

MAP # **B4 419**  
DATE FILED **MAR 08 2000**  
BY *[Signature]*  
DESCRIPTION FILED  
ONEIDA CO. SURVEYOR'S OFFICE

LOT 2  
in the County Plat of  
**SALLET'S ESTATES**  
in  
GOV'T. LOT 1  
SECTION 12, T39N, R6E  
Minocqua Township  
Oneida County, Wisconsin

**SURVEYOR'S CERTIFICATE**  
I, James D. Rein, Registered Land Surveyor No. S-1234, hereby certify that I have surveyed the property shown hereon; that this map represents an accurate survey of said property to the best of my knowledge and belief, that I have performed this survey by order of Michael Heesakker, and that I have complied with the requirements of Wisconsin Administrative Code A-E 7



**WILDERNESS SURVEYING, INC.**  
*[Signature]*  
Registered Land Surveyor S-1234  
Dated this 14th day of February, 2000

Bearing base assumed,  
referenced to the south line  
of Lot -2-, bearing  
N89°22'23"W

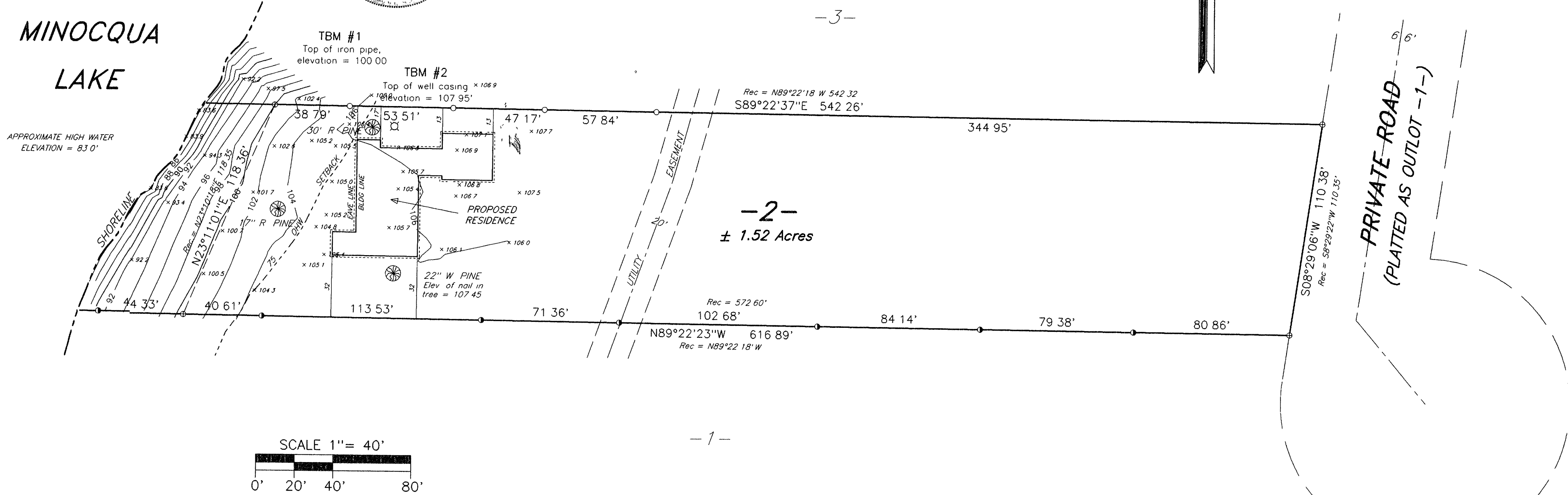

**LEGEND**  
⊕ = 3/4" dia. iron pipe found in place  
● = 3/4" dia. iron pipe previously set  
○ = Iron pipe set, 3/4" dia x 24" long

**WILDERNESS SURVEYING, INC.**  
Post Office Box 1111 - 8793 Earls Court  
Minocqua, Wisconsin 54548-1111  
Telephone (715) 356-5100  
Map Number 00-19  
File Number 5&6-13-396  
Drafted by M Oestreich  
Revisions