

MAP # B4439  
DATE FILED APR 7 2000  
BY [signature]  
DESCRIPTION FILED  
ONEIDA CO. SURVEYOR'S OFFICE

Commencing at the S.E. corner of said Gov't. Lot 5, thence N2°33'E along the East line of Said Gov't. Lot 5, a distance of 416.85'; thence N85°17' W a distance of 20.9' to an iron pipe on the westerly R/W line of Town Road the point of beginning; thence continuing N 85° 17'W a distance of 126.0' to an iron pipe; thence N2°33'E parallel with the East Line of said Gov't. Lot 5 a distance of 100' to an iron pipe; thence S85°17'E a distance of 126.0' to an iron pipe on the Westerly R/W Line of Said Town Road. Thence S 2°33'W along the Westerly R/W line of said Town Road and Parallel with the East Line of Said Gov't. Lot 5 a distance of 100' to an Iron Pipe and the Point of Beginning.

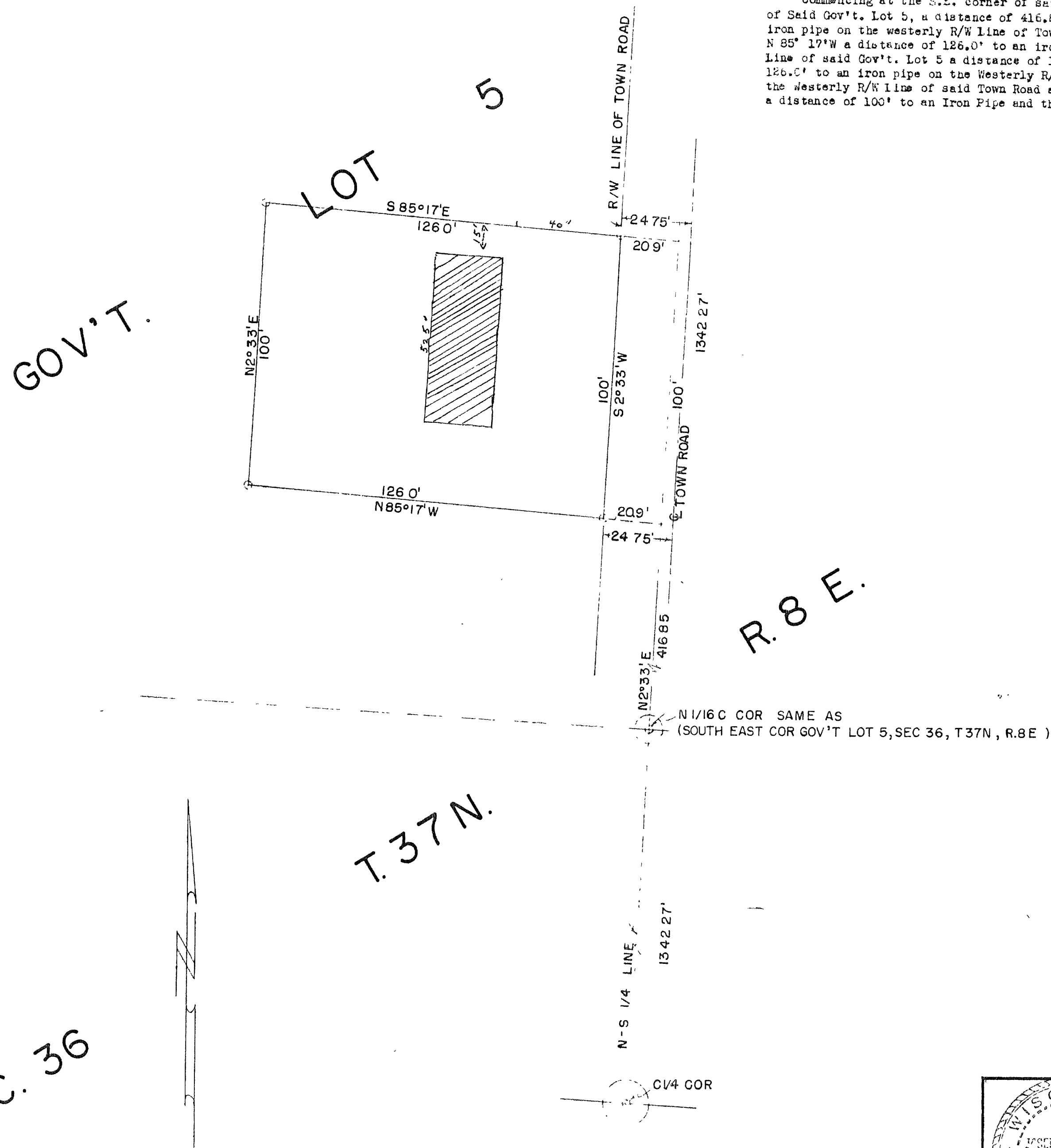

O = IRON PIPE

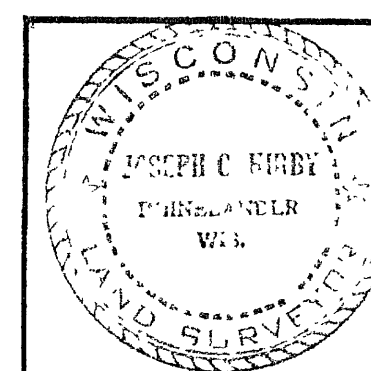

SURVEY FOR  
ONEIDA REAL ESTATE  
RHINELANDER, WIS B4429

SCALE 1" = 30' DATE 6/4/60 DWN BY A.G.F.  
DWG. NO. 2590 GENISOT ENGINEERING CO.  
PHINELANDER, WIG