

MAP # B4432
DATE FILED APR 7 2000
BY J.P.
DESCRIPTION FILED
ONEIDA CO. SURVEYOR'S OFFICE

BEARINGS ARE BASED ON THE
EAST - WEST 1/4 LINE OF
SECTION 29 WHICH BEARS
S 89°-55'-00"W AS USED IN
PREVIOUS SURVEYS

ROUND

LAKE

N

BEING A PART OF
GOV'T LOT 2
SECTION 29, T39N, R1E
TOWN OF THREE LAKES, ONEIDA COUNTY, WI

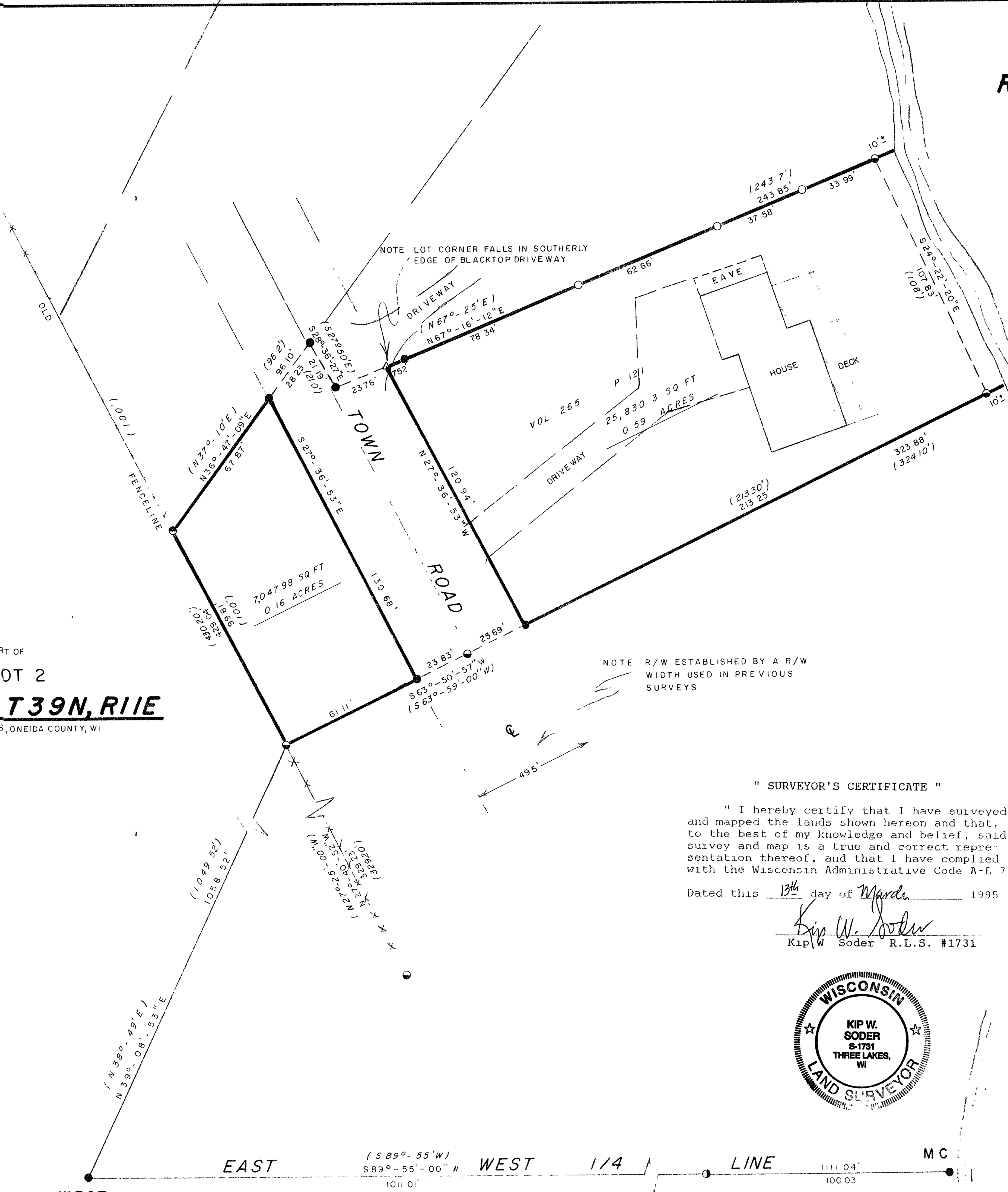

" SURVEYOR'S CERTIFICATE "

" I hereby certify that I have surveyed and mapped the lands shown hereon and that, to the best of my knowledge and belief, said survey and map is a true and correct representation thereof, and that I have complied with the Wisconsin Administrative Code A-E 7.

Dated this 13th day of March 1995

Kip W. Soder R.L.S. #1731



- 2" DIA IRON PIPE FOUND IN THIS SURVEY
 - 1 1/2" DIA IRON PIPE FOUND IN THIS SURVEY
 - 3/4" DIA IRON PIPE FOUND IN THIS SURVEY
 - 1" DIA IRON PIPE FOUND IN THIS SURVEY
 - 1" DIA IRON PIPE SET IN THIS SURVEY
 - △ COMPUTED ANGLE POINT
 - () BEARING AND DISTANCE OF RECORD
 - PARCEL SURVEYED
- REVISED 3-13-00 D J B

NOTE DESCRIPTION PROVIDED ON A SEPARATE SHEET

SURVEY FOR TOM STUCKART		
SCALE 1" = 30'	APPROVED BY	DRAWN BY B L S
DATE 11-09-95		
7742 WHEELER ISLAND RD, THREE LAKES, WI		
SODER SURVEYING		DRAWING NUMBER 333