

Woodruff Township
Oneida County, Wisconsin

SURVEYOR'S CERTIFICATE

I, James D. Rein, Registered Land Surveyor No. S-1234, hereby certify that I have surveyed the property shown hereon, that this map represents an accurate survey of said property to the best of my knowledge and belief, that I have performed this survey by order of U.W. Madison; and that I have complied with the requirements of Wisconsin Administrative Code A-E 7.

WILDERNESS
SURVEYING,
INC.

Registered Land Surveyor # S-1234
Dated this 20th day of March, 2000

Bearing base assumed,
referenced to the west line
of the SE 1/4 of the SW 1/4
bearing N02°55'25"W

MAP # **B4442**
DATE FILED **APR 7 2000**
BY *jo*
DESCRIPTION **FILED**
ONEIDA CO. SURVEYOR'S OFFICE

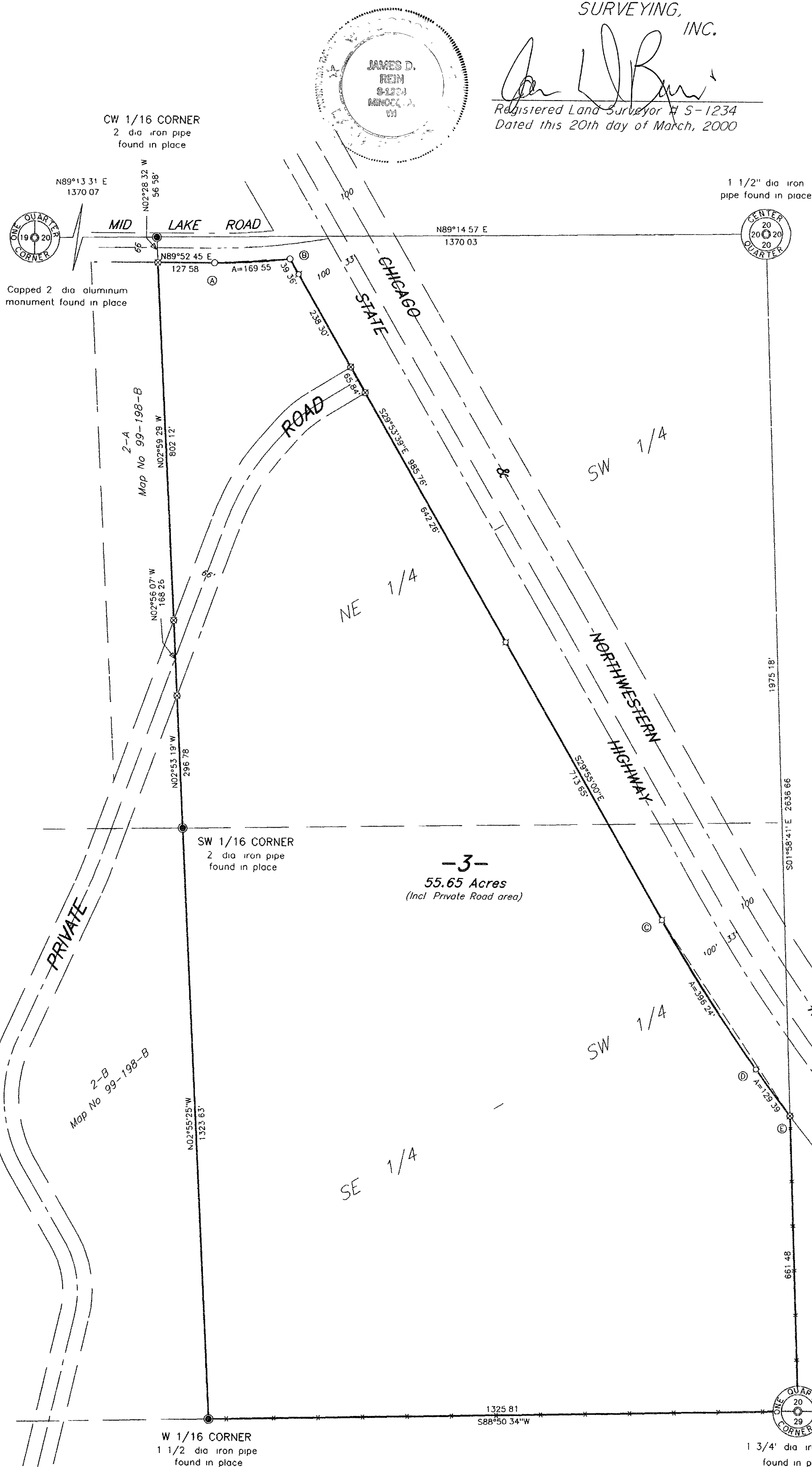

SCALE 1" = 200'

A horizontal scale bar with alternating black and white segments. The segments are labeled 0, 100', 200', and 400' from left to right. The bar is divided into four equal segments, each representing 100 feet.

LEGEND

- X = 2' dia iron pipe found in place
 □ = Steel R/W post found in place
 O = Iron pipe set, 3/4' dia x 24" long
 — x — x — = Woven wire fence along boundary line
 Other corner monuments are as noted

PARCEL -3- (Map No. 99-198-C)

A parcel of land in the Northeast Quarter of the Southwest Quarter and in the Southeast Quarter of the Southwest Quarter Section 20 Township 39 North Range 7 East Woodruff Township Oneida County Wisconsin being parcel "3-" shown on Map No 99-198-C by Wilderness Surveying Inc dated March 20th 2000 more particularly described as follows

Commencing at the southeast corner of the Southeast Quarter of the Southwest Quarter, being the south quarter corner of Section 20, marked by an iron pipe thence South 88 degrees 50 minutes 34 seconds West for a distance of 1325 81 feet to the southwest corner of said Southeast Quarter of the Southwest Quarter, being the West Sixteenth Corner, marked by an iron pipe, thence North 02 degrees 55 minutes 25 seconds West for a distance of 1323 63 feet to the northwestern corner of said Southeast Quarter of the Southwest Quarter, being the Southwest Sixteenth Corner, marked by an iron pipe, thence North 02 degrees 53 minutes 19 seconds West for a distance of 296 78 feet along the east line of the Northwest Quarter, thence continuing along said west line North 02 degrees 55 minutes 25 seconds West for a distance of 802 12 feet to an iron pipe on the southerly right of way line of a Private Road, thence continuing along said west line North 02 degrees 55 minutes 29 seconds West for a distance of 802 12 feet to an iron pipe on the southerly right of way line Mid Lake Road, thence North 89 degrees 52 minutes 40 seconds East for a distance of 127 58 feet along the southerly right of way line of Mid Lake Road, thence continuing along said southerly right of way line along a curve to the left, having a radius of 1464 feet, an arc length of 169 feet 11 inches, subtended by a chord of North 86 degrees 33 minutes 42 seconds East for a distance of 169 feet 11 inches, to a pipe at an intersection with the westerly right of way line of State Highway '47', thence South 29 degrees 53 minutes 39 seconds East for a distance of 995 76 feet along the westerly right of way line of State Highway '47' to a right of way post, thence continuing along said westerly right of way line South 29 degrees 55 minutes 00 seconds East for a distance of 713 65 feet to a right of way post, thence continuing along said westerly right of way line along a curve to the left having a radius of 1464 feet, an arc length of 169 feet 11 inches, subtended by a chord of South 33 degrees 44 minutes 07 seconds East for a distance of 169 feet 11 inches, to the east line of the Southeast Quarter of the Southwest Quarter, thence South 01 degrees 58 minutes 41 seconds East for a distance of 661 48 feet along the east line of the Southeast Quarter of the Southwest Quarter to the place of beginning.

Together with and subject to covenants easements and restrictions of record

Said property contains 55.65 acres including the private road area.

CURVEY DATA TABLE

CURVE	RADIUS	LENGTH	DELTA	CHORD	CH BEARING
C - B	1464 21	169 55	6°38 05'	169 46	N86°33 42'
A - D	3919 71	396 24	5°47 31	396 07	S32°47'23"
D - E	3919 71	129 39	1°53 29'	129 38	S36°37 53"
E - F	3919 71	335 13	4°53 55"	335 02	S40°01 35"
C - E	3919 71	525 63	7°41 00	525 24	S33°44 07"
C - F	3919 71	860 76	12°34 55"	859 03	S36°11 05"

WILDERNESS SURVEYING, INC.

Post Office Box 1111 - 8793 Earls Court
Minocqua, Wisconsin 54548-1111
Telephone (715) 356-5100

Map Number 99-198-C
File Number 11&14-20-
Drafted by M Oestreich

Revisions