

MAP # B4444
 DATE FILED.....APR 7 2000
 BY *P.P.*.....
 DESCRIPTION FILED
 ONEIDA CO. SURVEYOR'S OFFICE

Part of
GOV'T. LOT 1
SECTION 4, T38N, R6E
 Hazelhurst Township
 Oneida County, Wisconsin

SURVEYOR'S CERTIFICATE

I, James L. Rein, Registered Land Surveyor No. S-2335, hereby certify that I have surveyed the property shown hereon; that this map represents an accurate survey of said property to the best of my knowledge and belief; that I have performed this survey by order of Michael Kohn, and that I have complied with the requirements of Wisconsin Administrative Code A-E 7.

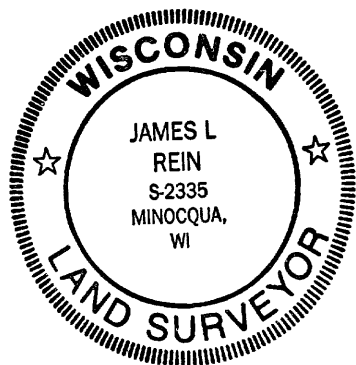

WILDERNESS
 SURVEYING,
 INC.

James L. Rein
 Registered Land Surveyor H S-2335
 Dated this 8th day of March, 2000

SURVEY NOTE

No improvements and or encroachments have been shown hereon by the request of the owner

1 1/2" dia iron pipe
 found in place
 See USPLS Mon Rec



NOTE

This position was re-established by using field survey notes by WA Hennig, dated October 25th, 1948. When performing this survey he tied in a "small concrete monument with letter B on top". The concrete monument seems to have been disturbed by utility work. Thus we remonumented Hennig's position with an iron pipe. The concrete monument bears N44°E, 9.7' from the record remonumented position.

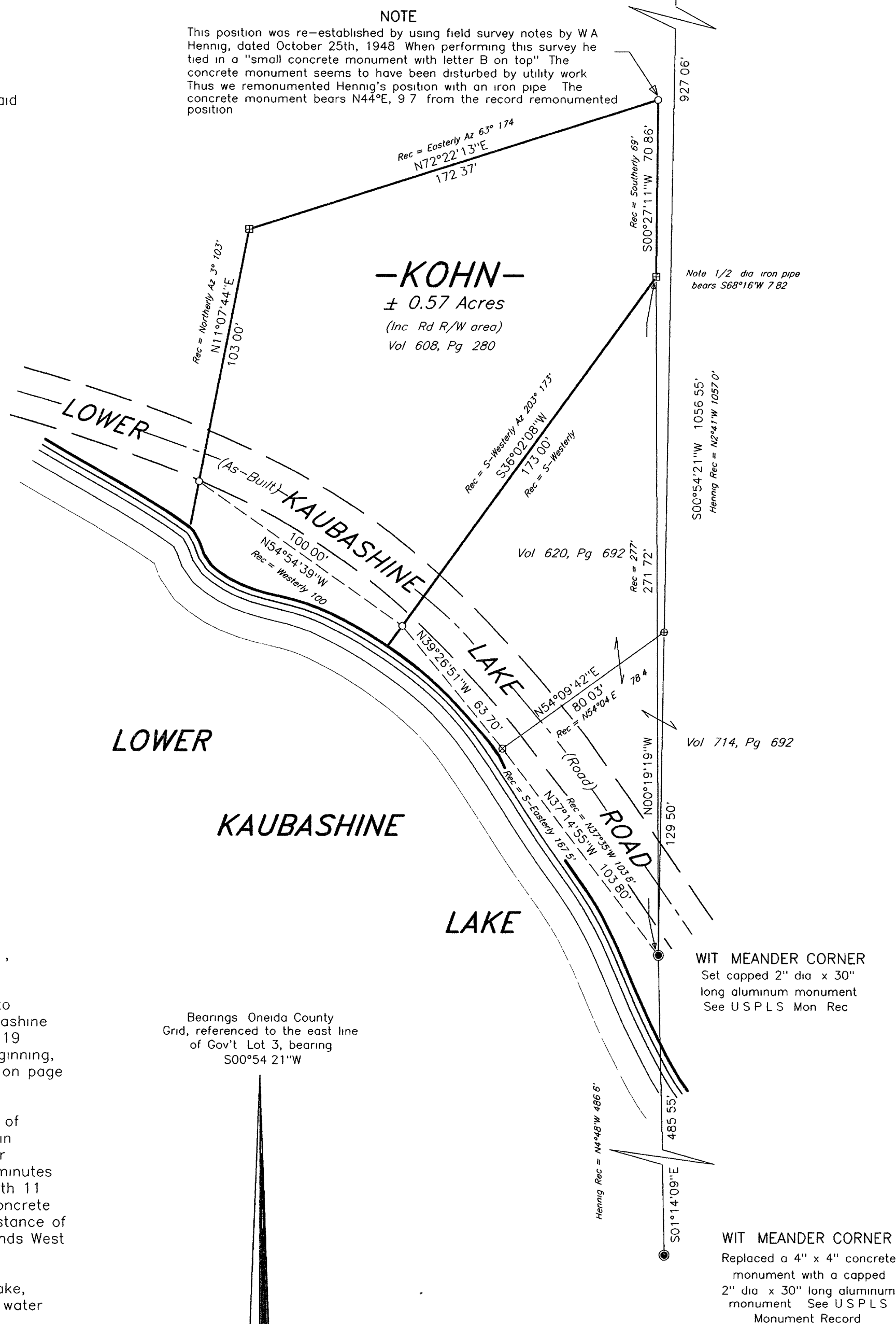

KOHN (Map No 99-203)

A parcel of land in Government Lot 3, Section 4, Township 38 North, Range 6 East, Hazelhurst Township, Oneida County, Wisconsin, being the "KOHN" parcel as shown on Map No 99-203 by Wilderness Surveying, Inc., dated March 8, 2000, more particularly described as follows

Commencing at the Witness Meander Corner, where the line common to Section 3 and Section 4 intersects the north-easterly shore of Lower Kaubashine Lake, marked by a capped aluminum monument, thence North 00 degrees 19 minutes 19 seconds West for a distance of 271.72 feet to the place of beginning, being the northerly corner of that parcel of land described in Volume 620, on page 692, marked by a concrete monument

Thence South 36 degrees 02 minutes 08 seconds West for a distance of 173.00 feet along the north-westerly line of that parcel of land described in Volume 620, on page 692, to an iron pipe near the easterly shore of Lower Kaubashine Lake, thence meandering along the lake North 54 degrees 54 minutes 39 seconds West for a distance of 100.00 feet to an iron pipe, thence North 11 degrees 07 minutes 44 seconds East for a distance of 103.00 feet to a concrete monument, thence North 72 degrees 22 minutes 13 seconds East for a distance of 172.37 feet to an iron pipe, thence South 00 degrees 27 minutes 11 seconds West for a distance of 70.86 feet to the place of beginning

The above lateral lot lines extend to the shore of Lower Kaubashine Lake, and include all lands lying between the meander line and the ordinary high water mark

Together with and subject to covenants, easements, and restrictions of record

Said property contains 0.57 acres more or less

Bearings Oneida County
 Grd, referenced to the east line
 of Gov't Lot 3, bearing
 S00°54'21\"W

SCALE 1" = 40'

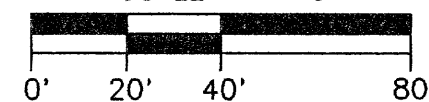

LEGEND

- = 3" x 3" concrete monument found in place
- ⊗ = 1 1/4" dia iron pipe found in place
- ⊕ = 3/4" dia iron pipe found in place
- = Iron pipe set, 3/4" dia x 24" long

Other corner monuments are as noted

WILDERNESS SURVEYING, INC.

Post Office Box 1111 - 8793 Earls Court
 Minocqua, Wisconsin 54548-1111
 Telephone (715) 356-5100

Map Number 99-203
 File Number 9-4-386
 Drafted by M Oestreich

Revisions