

# SOUTH LINE SURVEY OF LOT 5, BLOCK 2 OF WESTVIEW SUBDIVISION, LOCATED IN SECTION 8, T36N, R9E TOWN OF PELICAN, ONEIDA COUNTY, WISCONSIN

BEARINGS REFERENCED TO THE WEST LINE OF SECTION 8, T36N, R9E  
ASSUMED TO BEAR N 00°39'09"E

MAP # **B 4447**  
DATE FILED **APR 26 2000**  
BY *PS*  
DESCRIPTION FILED  
ONEIDA CO. SURVEYOR'S OFFICE

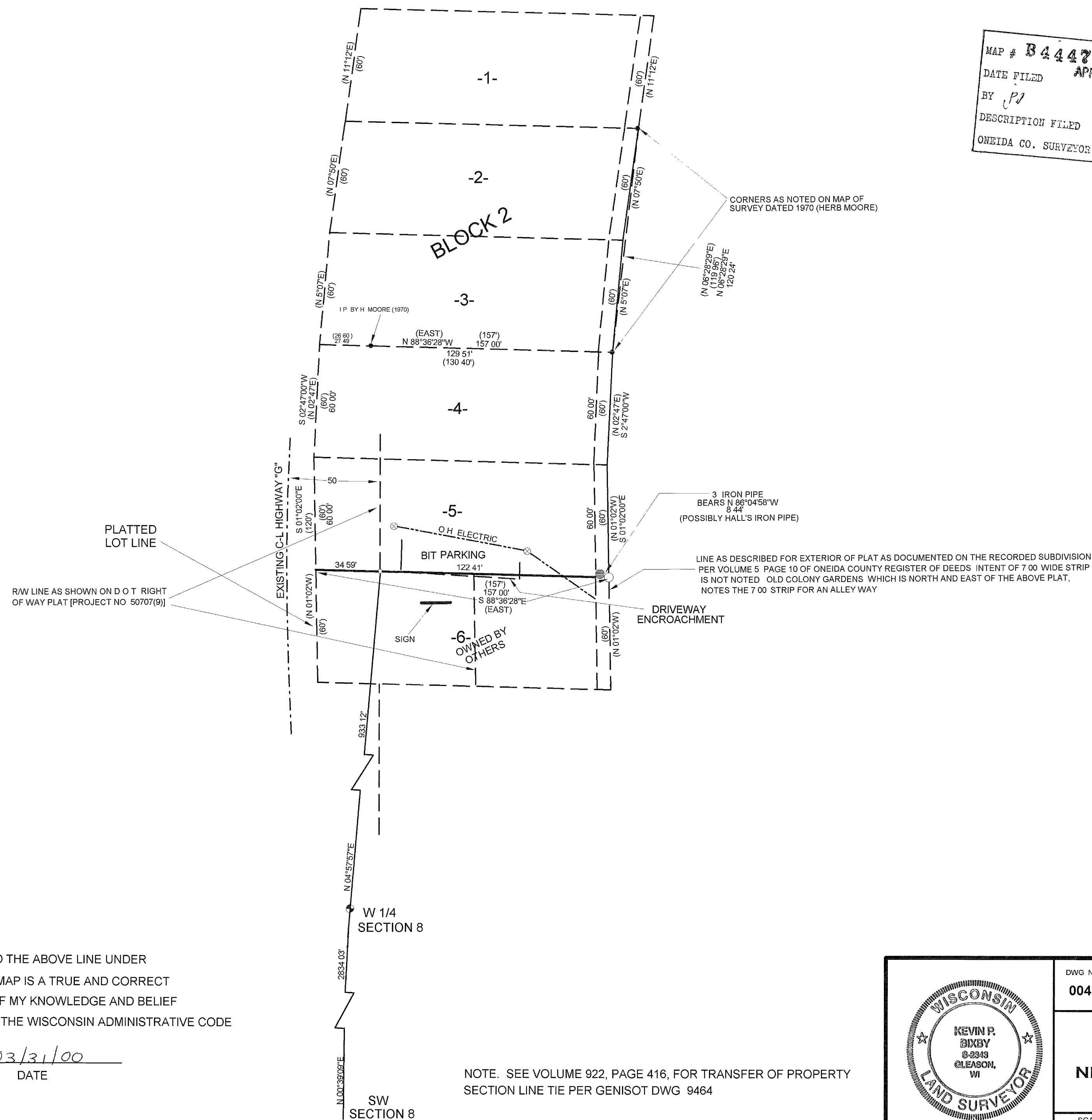

I, KEVIN P. BIXBY, HEREBY CERTIFY THAT I HAVE SURVEYED THE ABOVE LINE UNDER THE DIRECTION OF RICHARD FRITZ AND THAT THE ABOVE MAP IS A TRUE AND CORRECT REPRESENTATION OF THE LINE SURVEYED TO THE BEST OF MY KNOWLEDGE AND BELIEF THAT I HAVE COMPLIED WITH THE PROVISIONS OF AE 7 OF THE WISCONSIN ADMINISTRATIVE CODE

*Kevin P. Bixby*  
KEVIN P. BIXBY R L S 2343  
03/31/00  
DATE

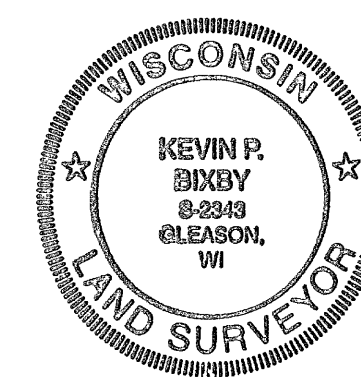

DWG NO <b>0043</b>	<b>BIXBY LAND SURVEYING, INC.</b> RHINELANDER, WISCONSIN
SURVEY FOR <b>RICHARD FRITZ</b> <b>NICOLET SERVICE CENTER</b> RHINELANDER, WISCONSIN	
SCALE 1" = 40'	DATE 3/30/00 DWN BY K B