

SOUTH LINE SURVEY OF LOT 2 (AS ALTERED) C.S.M. #1746  
LOCATED IN GOVERNMENT LOT 4, SECTION 25, T37N, R8E, TOWN OF PINE LAKE  
ONEIDA COUNTY, WISCONSIN

MAP # B 4 4 8  
DATE FILED . APR. 2. 6. 2000...  
BY *JP* .....  
DESCRIPTION FILED .....  
ONEIDA CO. SURVEYOR'S OFFICE

BEARINGS REFERENCED TO THE EAST LINE, LOT 2, C.S.M. #1746, ALTERED  
ASSUMED TO BEAR S03°05'21"W

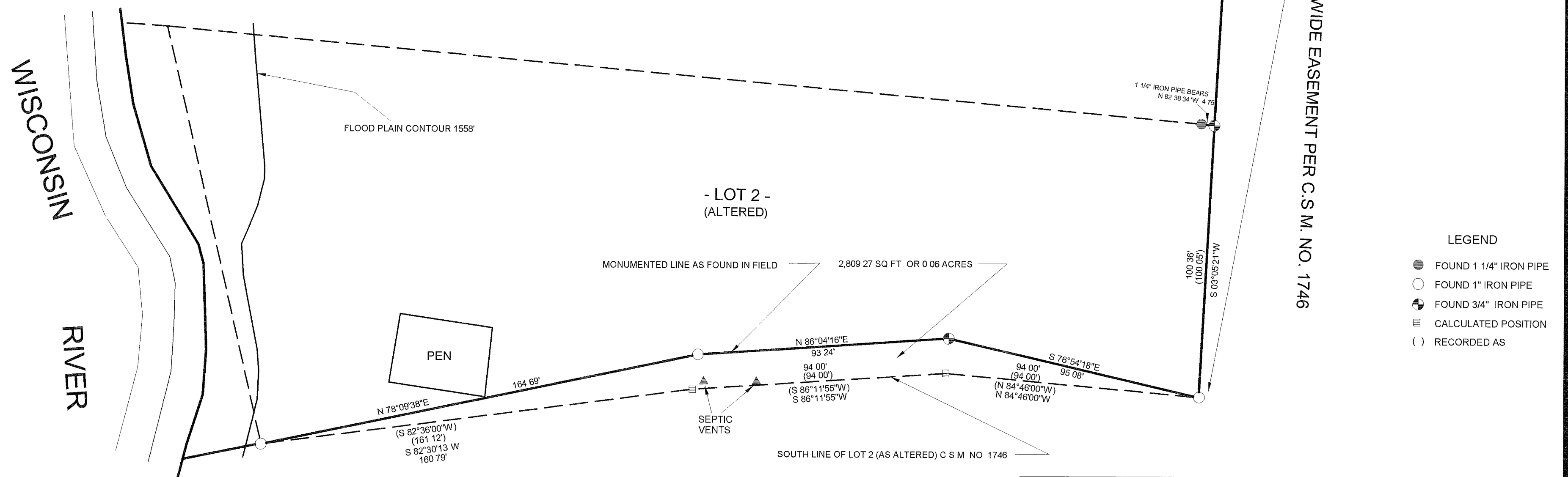

I, KEVIN P. BIXBY, HEREBY CERTIFY THAT I HAVE SURVEYED THE ABOVE LINE UNDER THE DIRECTION OF JOHN CIRILLI AND THAT THE ABOVE MAP IS A TRUE AND CORRECT REPRESENTATION OF THE LINE SURVEYED TO THE BEST OF MY KNOWLEDGE AND BELIEF THAT I HAVE COMPLIED WITH THE PROVISIONS OF AE 7 OF THE WISCONSIN ADMINISTRATIVE CODE

*Kevin P. Bixby*  
KEVIN P. BIXBY R.L.S. 2343

03/28/00  
DATE



DWG NO  
41

BIXBY LAND SURVEYING, INC.  
RHINELANDER, WISCONSIN

SURVEY FOR  
JOHN CIRILLI  
RHINELANDER, WISCONSIN

SCALE 1" = 30' DATE 03/15/00 DWN BY K.B.