

4450
B 4450

B 4450

Part of
GOV'T. LOT 2
SECTION 22, T38N, R7E
Lake Tomahawk Township
Oneida County, Wisconsin

SURVEYOR'S CERTIFICATE

I, James D. Rein, Registered Land Surveyor No. S-1234, hereby certify that I have surveyed the property shown hereon, that this map represents an accurate survey of said property to the best of my knowledge and belief, that I have performed this survey by order of Nancy F. Zalewski; and that I have complied with the requirements of Wisconsin Administrative Code A-E 7.

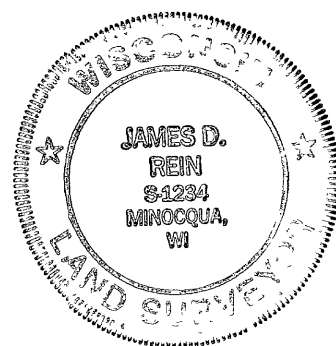

**WILDERNESS
SURVEYING,
INC.**

James D. Rein
Registered Land Surveyor # S-1234
Dated this 17th day of April, 2000

ZALEWSKI (Map No. 99-153)

A parcel of land previously described in Volume 815 of Records, on page 7, located in Government Lot 2, Section 22, Township 38 North, Range 7 East, Lake Tomahawk Township, Oneida County, Wisconsin, being the "ZALEWSKI" parcel shown on Map No. 99-153 by Wilderness Surveying, Inc., dated April 17th, 2000, more particularly described as follows:

Commencing at the quarter corner common to Sections 15 and 22, marked by a capped aluminum monument, thence South 01 degrees 47 minutes 37 seconds East for a distance of 458.00 feet, thence South 88 degrees 47 minutes 10 seconds West for a distance of 1006.22 feet to an iron pipe, thence South 03 degrees 30 minutes 33 seconds East for a distance of 190.73 feet to an iron pipe, thence South 37 degrees 49 minutes 48 seconds East for a distance of 139.01 feet to the place of beginning, marked by a well point located within the right of way of Starling Lane

Thence South 28 degrees 36 minutes 39 seconds East for a distance of 49.96 feet to an iron pipe within the right of way of Starling Lane, thence South 60 degrees 11 minutes 19 seconds East for a distance of 9.99 feet to an iron pipe within the right of way of said Starling Lane, thence South 68 degrees 11 minutes 37 seconds West for a distance of 278.01 feet to an iron pipe near the easterly shore of South Two Lakes, thence meandering along the lake North 46 degrees 46 minutes 22 seconds West for a distance of 30.11 feet to an iron pipe, thence continuing along the lake North 45 degrees 40 minutes 53 seconds West for a distance of 98.03 feet to an iron pipe, thence North 78 degrees 46 minutes 56 seconds East for a distance of 323.79 feet to the place of beginning

The above lateral lot lines extend to South Two Lakes, and include all lands lying between the meander line and the ordinary high water mark

Subject to the rights of the public for that portion of the above parcel of land lying within the right of way of Starling Lane

Together with and subject to covenants, easements, and restrictions of record

Said property contains 0.60 acres more or less, including road right of way area

Bearing base assumed,
referenced to the east line
of Gov't. Lot 2, by the Dept
of Natural Resources, bearing
S00°47'05"W

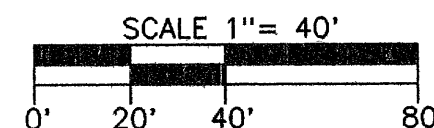

LEGEND

- ⊗ = 1 1/2" dia iron pipe found in place.
 - ⊕ = 1 1/4" dia iron pipe found in place
 - ⊙ = 1 1/4" dia well point found in place
 - = 1" dia iron pipe found in place
 - = Iron pipe set, 3/4" dia x 24" long
 - = Corner position not monumented by this survey
- Other corner monuments are as noted

**SOUTH
TWO
LAKES**

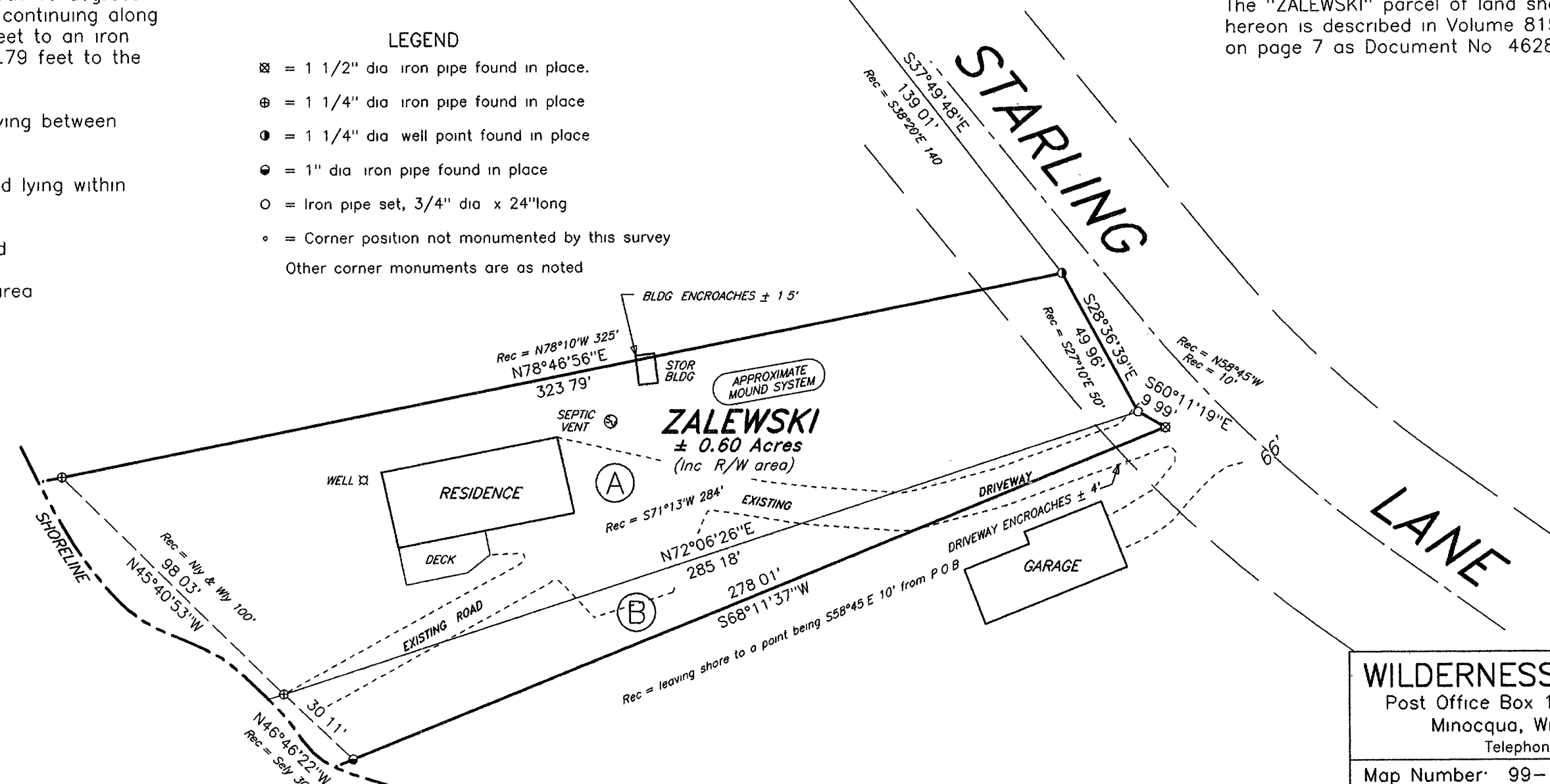

Capped 2" dia aluminum
monument found in place

MAP # **B 4450**
DATE FILED... **APR 26 2000**...
BY *J.D. Rein*...
DESCRIPTION FILED...
ONEIDA CO. SURVEYOR'S OFFICE

NOTE:

The "ZALEWSKI" parcel of land shown hereon is described in Volume 815 of Records, on page 7 as Document No. 462836

WILDERNESS SURVEYING, INC.
Post Office Box 1111 - 8793 Earls Court
Minocqua, Wisconsin 54548-1111
Telephone (715) 356-5100
Map Number: 99-153
File Number: 2-22-387
Drafted by M Oestreich

B 4450

B 4450