

SURVEY OF LOT 3, BLOCK 1, RIVERSIDE PLAT
LOCATED IN SECTION 7, T36N, R9E, TOWN OF PELICAN ,
ONEIDA COUNTY, WISCONSIN

MAP # B 4 4 6 8
DATE FILED MAY 26 2000
BY [Signature]
DESCRIPTION [Signature]
ONEIDA CO. SURVEYOR'S OFFICE

BEARINGS REFERENCED TO THE EAST LINE OF SECTION 7, T36N, R9E
ASSUMED TO BEAR N04°26'20"W

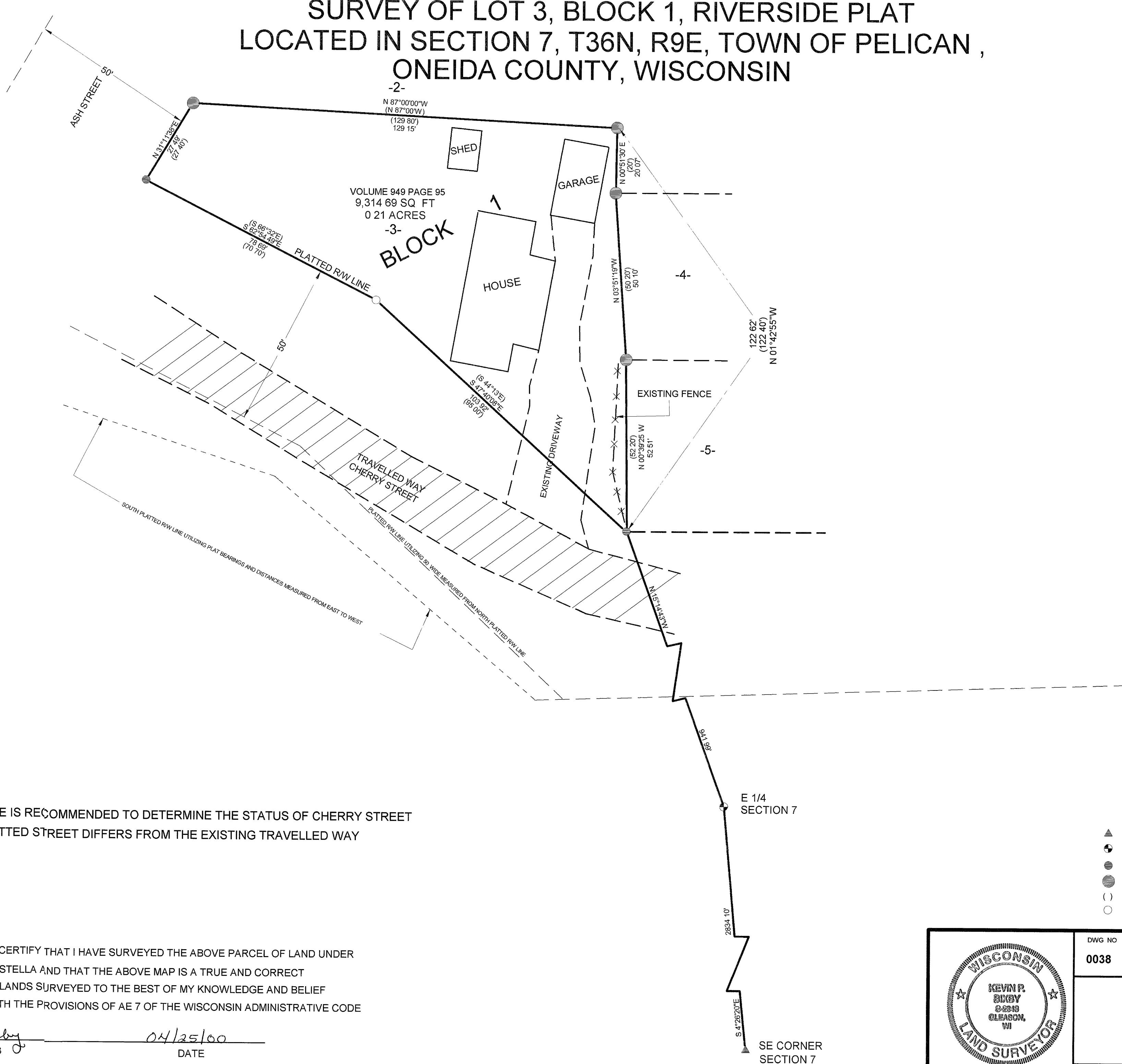

NOTE LEGAL ADVISE IS RECOMMENDED TO DETERMINE THE STATUS OF CHERRY STREET
AS THE PLATTED STREET DIFFERS FROM THE EXISTING TRAVELLED WAY

I, KEVIN P. BIXBY, HEREBY CERTIFY THAT I HAVE SURVEYED THE ABOVE PARCEL OF LAND UNDER
THE DIRECTION OF BRENT STELLA AND THAT THE ABOVE MAP IS A TRUE AND CORRECT
REPRESENTATION OF THE LANDS SURVEYED TO THE BEST OF MY KNOWLEDGE AND BELIEF
THAT I HAVE COMPLIED WITH THE PROVISIONS OF AE 7 OF THE WISCONSIN ADMINISTRATIVE CODE

Kevin P. Bixby 04/25/00
KEVIN P. BIXBY R L S 2343 DATE

- LEGEND
- ▲ EXISTING P K NAIL
 - FOUND ONEIDA COUNTY MONUMENT
 - FOUND 1" IRON PIPE
 - FOUND 1 1/4" IRON PIPE
 - () PLATTED BEARING AND DISTANCE
 - SET 1" X 24" IRON PIPE

	DWG NO 0038	BIXBY LAND SURVEYING, INC. RHINELANDER, WISCONSIN
	SURVEY FOR BRENT STELLA RHINELANDER, WISCONSIN	
	SCALE 1" = 20' DATE 4/6/00 DWN BY K B	