

B4471

12577

12577

Bearing base assumed,
referenced to the west line
of Gov't Lot 2, bearing
S00°19'06"E

1 1/4" dia iron pipe
previously found in place

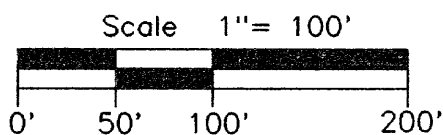

LEGEND

- ⊕ = 3/4" dia iron pipe previously set
- = Iron pipe set, 3/4" dia x 24" long
- Other corner monuments are as noted

Part of
GOV'T. LOT 2
SECTION 16, T38N, R6E

Hazelhurst Township
Oneida County, Wisconsin

SURVEYOR'S CERTIFICATE

I, James L. Rein, Registered Land Surveyor No. S-2335, hereby certify that I have surveyed the property shown hereon; that this map represents an accurate survey of said property to the best of my knowledge and belief; that I have performed this survey by order of Chris Hiller and that I have complied with the requirements of Wisconsin Administrative Code A-E 7.

WILDERNESS
SURVEYING,
INC.

James L. Rein
Registered Land Surveyor # S-2335
Dated this 16th day of May, 2000

MAP # **B4471**
DATE FILED **MAY 26 2000**
BY *JB*
DESCRIPTION FILED
ONEIDA CO. SURVEYOR'S OFFICE

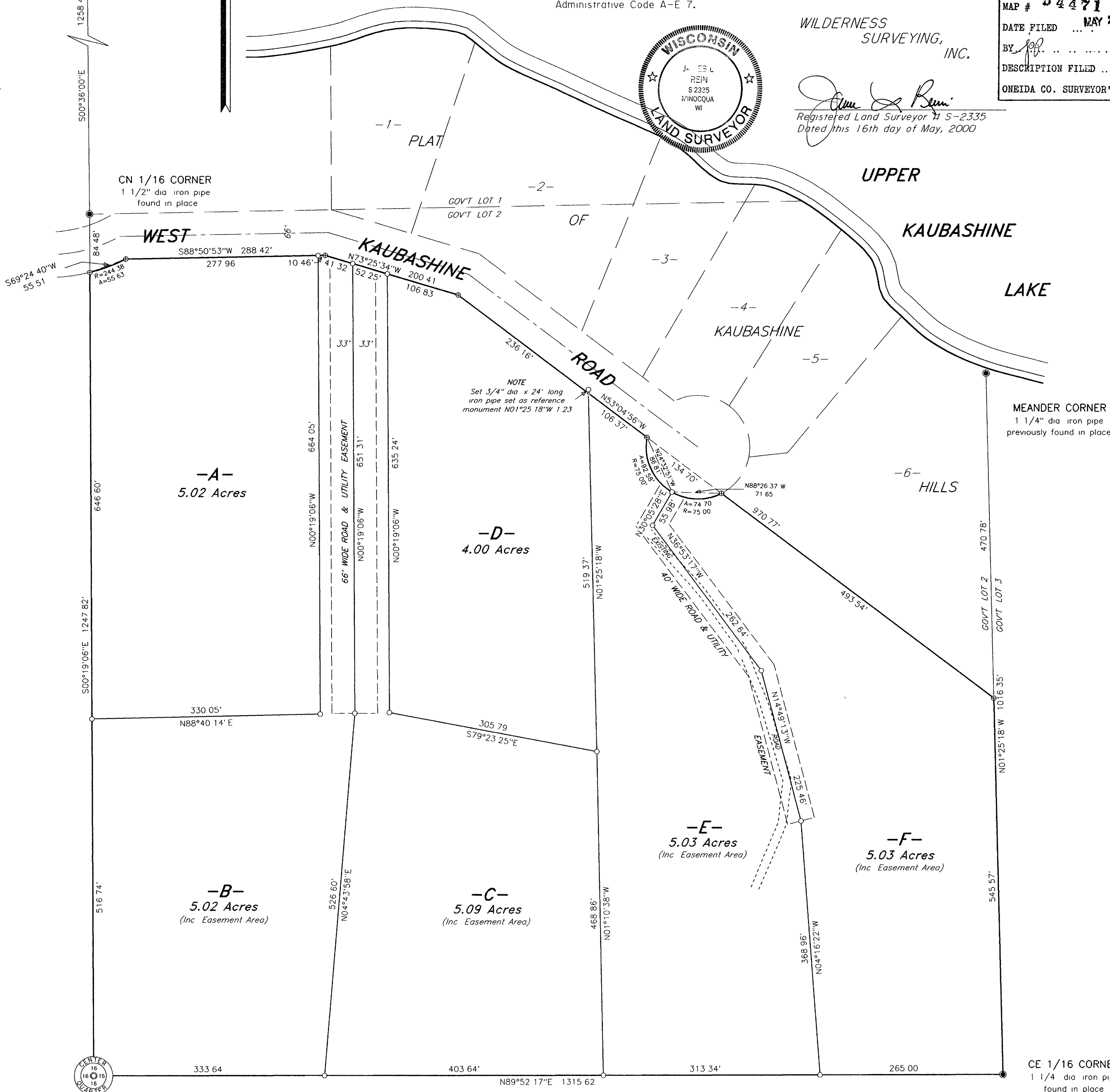

NOTE

Legal descriptions conforming to this survey have
been provided on separate sheets

WILDERNESS SURVEYING, INC.

Post Office Box 1111 - 8793 Earls Court
Minocqua, Wisconsin 54548-1111
Telephone (715) 356-5100

Map Number 00-79
File Number 7-16-386
Drafted by M Oestreich

Revisions

B4471

B4471