

62879

PT GL 516 7-26-9

B4479



# NORTH LINE OF LOT 1, BLOCK 3, RIVERSIDE SUBDIVISION AS SHOWN ON MSA, INC. PROJECT #989642\* TOWN OF PELICAN, ONEIDA COUNTY, WISCONSIN

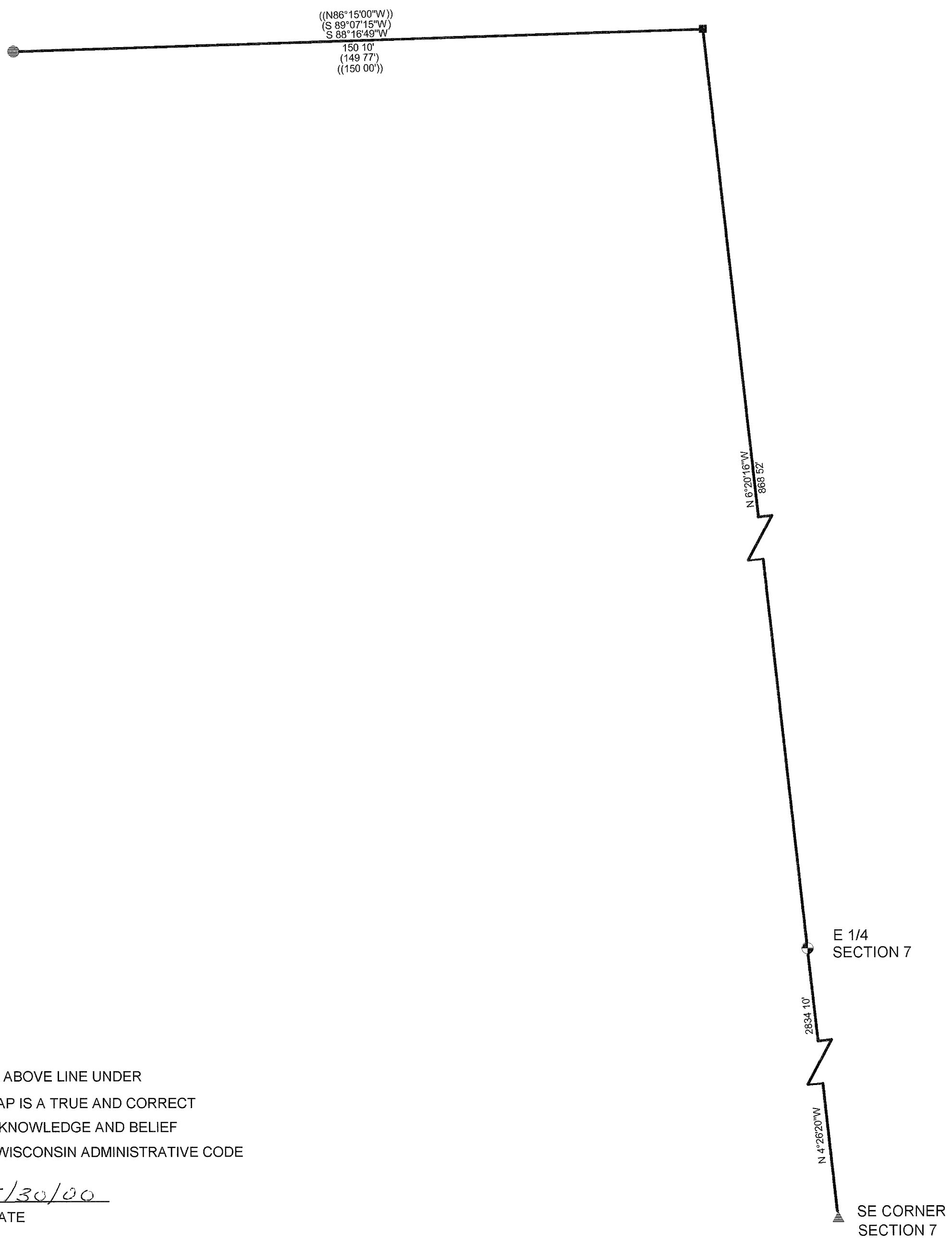

MAP # **B 4 4 7 9**  
DATE FILED ... JUN. 2 0 2000.  
BY. *J.R.* .....  
DESCRIPTION FILED. ....  
ONEIDA CO. SURVEYOR'S OFFICE

- LEGEND
- FOUND 1" IRON PIPE
  - FOUND 3/4" IRON ROD
  - ▲ EXISTING P K NAIL
  - ⬢ FOUND ONEIDA COUNTY MONUMENT
  - ( ) MEASURED BY OTHERS
  - (( )) PLATTED BEARING AND DISTANCE

I, KEVIN P. BIXBY, HEREBY CERTIFY THAT I HAVE SURVEYED THE ABOVE LINE UNDER THE DIRECTION OF JOHN HILDABRAND AND THAT THE ABOVE MAP IS A TRUE AND CORRECT REPRESENTATION OF THE LINE SURVEYED TO THE BEST OF MY KNOWLEDGE AND BELIEF THAT I HAVE COMPLIED WITH THE PROVISIONS OF AE 7 OF THE WISCONSIN ADMINISTRATIVE CODE

*Kevin P Bixby*  
\_\_\_\_\_  
KEVIN P BIXBY R L S 2343      05/30/00  
DATE

	DWG NO <b>0047</b>	<b>BIXBY LAND SURVEYING, INC.</b> RHINELANDER, WISCONSIN
	SURVEY FOR <b>JOHN HILDABRAND</b> McNAUGHTON, WISCONSIN	
	SCALE 1" = 20'	DATE 4/18/00      DWN BY K B

62879

B4479