

B 4495

B 4495

Description is provided on a separate sheet

MAP # B 4495
DATE FILED .. JUL 21 2000..
BY. J.S.
DESCRIPTION FILED ...
ONEIDA CO. SURVEYOR'S OFFICE

Bearings are based on the North
Section Line of Section 11 which
bears S84°41'34" E as being used
in previous surveys

Being a part of,
Gov't. Lot 4
Section 2, T 37 N, R 10 E
and also being a part of
Northeast 1/4 of the Northwest 1/4
Section 11, T 37 N, R 10 E
Town of Stella, Oneida County, WI.

Surveyor's Certificate

I hereby certify that I have surveyed
and mapped the lands shown hereon and that,
to the best of my knowledge and belief, said
survey and map is a true and correct repre-
sentation thereof, and that I have complied
with the Wisconsin Administrative Code A-E 7.

Dated this 3rd day of May 1998

Kip W. Soder
Kip W. Soder R.L.S. #1731
Soder Surveying
Three Lakes, WI. 54562

- ⊙ 6 x 6" concrete-brass cap monument found
- ⊙ B.L.M. iron pipe-brass cap monument found
- ⊙ Oneida Co. aluminum cap monument found in place
- Railroad spike set this survey
- 1" dia. iron pipe found in place
- 1" dia. iron pipe set this survey
- △ computed corner position
- / Bearing & Distance from previous surveys

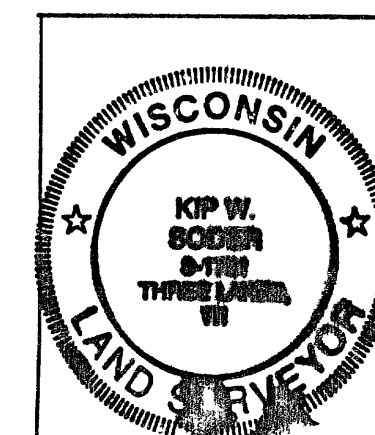

Survey For.
Clarence & Mae Marquardt
5240 Stella Lake Road
Rhineland, WI. 54501

Scale: 1" = 150' Date 5-03-99 Drwn By KWS

Soder Surveying
Three Lakes, WI.

Dwg. No.
541

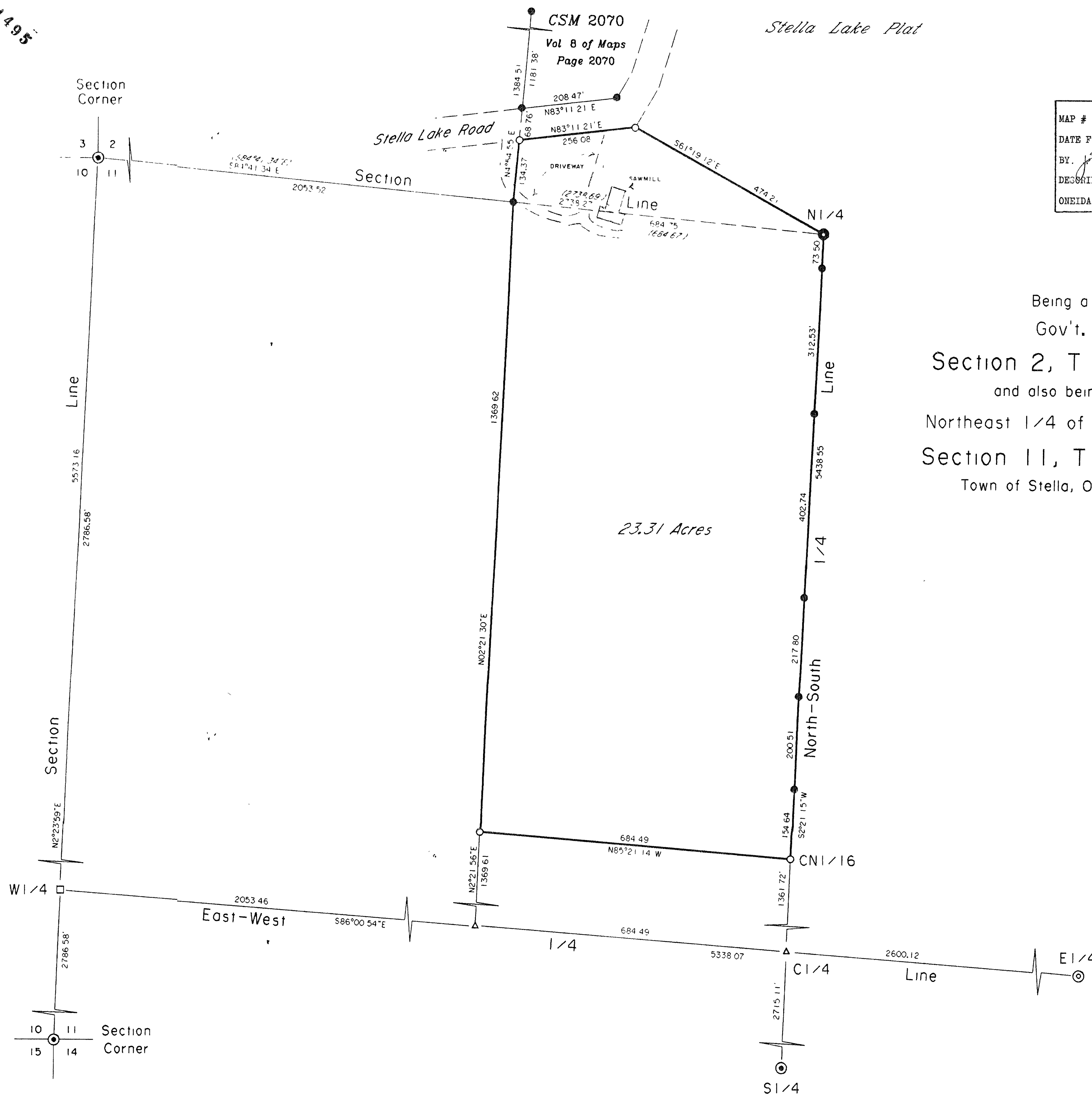

B 4495

B 4495