

PART OF  
LOT 1, BLOCK 8  
TOWNSITE OF PELICAN,  
CITY OF RHINELANDER,  
ONEIDA COUNTY, WISCONSIN

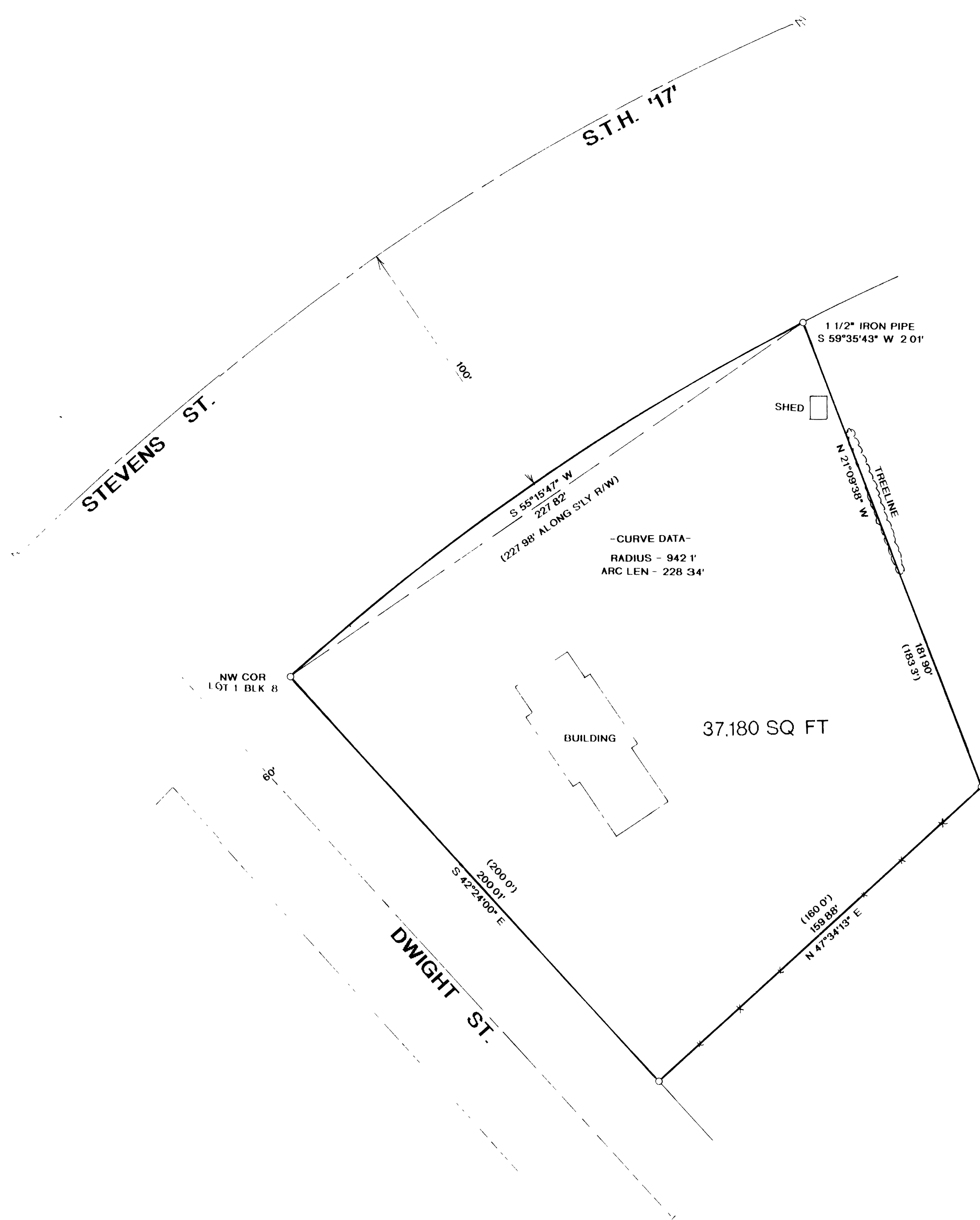

O = 1" IRON PIPE FOUND  
X = FENCE LINE  
( ) = RECORDED AS

BEARINGS REFERENCED TO THE SWLY LINE  
OF BLOCK 8, ASSUMED TO BE S 42°24'00" W

I WILLIAM E BANDOW HEREBY CERTIFY THAT I HAVE SURVEYED THE ABOVE PARCEL OF LAND  
UNDER THE DIRECTION OF JOE DUCHAC THAT THE ABOVE MAP IS A TRUE AND CORRECT  
REPRESENTATION OF THE LANDS SURVEYED TO THE BEST OF MY KNOWLEDGE AND BELIEF THAT  
I HAVE PROVIDED A DESCRIPTION OF THE PARCEL ON A SEPERATE SHEET AND THAT I HAVE  
COMPLIED WITH THE PROVISIONS OF A-E 7 OF THE WISCONSIN ADMINISTRATIVE CODE

*William E Bandow*  
WILLIAM E BANDOW  
6-23-00  
DATE

MAP # B 4 5 0 0  
DATE FILED JUL 2.1 2000  
BY *W.E.B.*  
DESCRIPTION FILED  
ONEIDA CO. SURVEYOR'S OFFICE

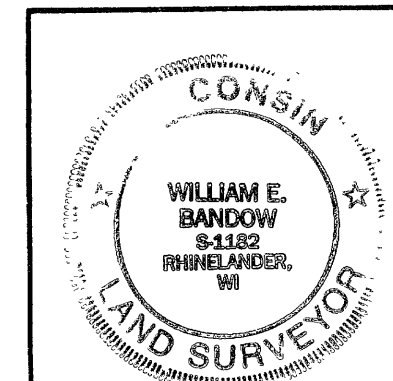

SURVEY FOR  
**JOE DUCHAC**  
SCALE 1" = 30' DATE DWN BY KAZ  
DWG NO 10139  
GENISOT AND ASSOCIATES, INC.  
RHINELANDER, WIS