

LOT 3, OF BLOCK 3, OF S.H. ALBAN'S
ADDITION TO THE CITY OF
RHINELANDER, EXCEPT THE
EAST 15 FEET THEREOF

MAP # B 4 5 0 6
DATE FILED ... JUL 21 2000 ...
BY ...
DESCRIPTION FILED ...
ONEIDA CO. SURVEYOR'S OFFICE

BEARINGS REFERENCED TO THE EASTERLY LINE OF BLOCK 4,
S.H. ALBAN'S ADDITION, ASSUMED TO BEAR N 28° 43' 29" E

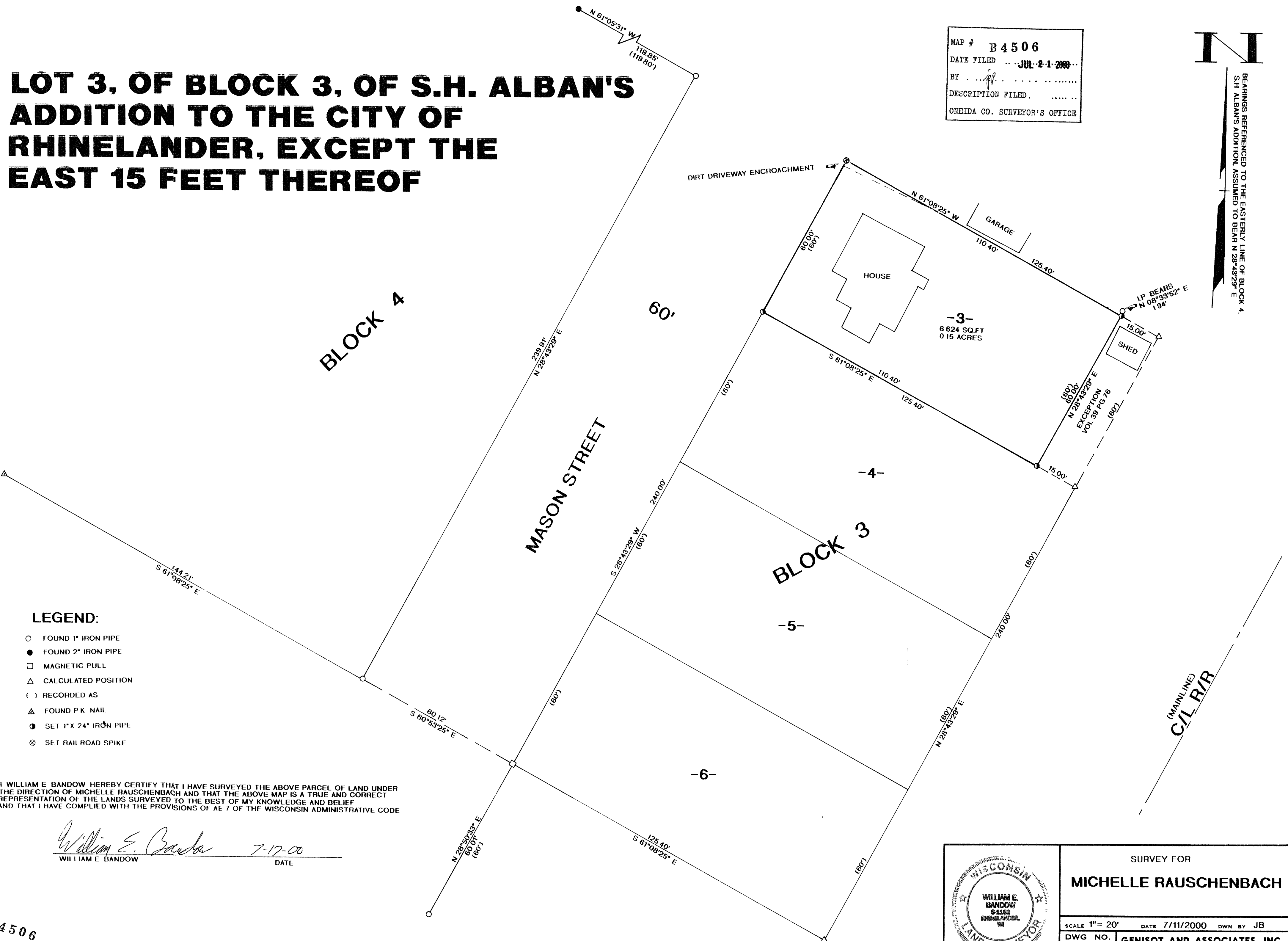

LEGEND:

- FOUND 1" IRON PIPE
- FOUND 2" IRON PIPE
- MAGNETIC PULL
- △ CALCULATED POSITION
- () RECORDED AS
- △ FOUND P.K. NAIL
- SET 1" X 24" IRON PIPE
- ⊗ SET RAILROAD SPIKE

I WILLIAM E. BANDOW HEREBY CERTIFY THAT I HAVE SURVEYED THE ABOVE PARCEL OF LAND UNDER
THE DIRECTION OF MICHELLE RAUSCHENBACH AND THAT THE ABOVE MAP IS A TRUE AND CORRECT
REPRESENTATION OF THE LANDS SURVEYED TO THE BEST OF MY KNOWLEDGE AND BELIEF
AND THAT I HAVE COMPLIED WITH THE PROVISIONS OF AE 7 OF THE WISCONSIN ADMINISTRATIVE CODE

William E. Bandow 7-17-00
WILLIAM E. BANDOW DATE

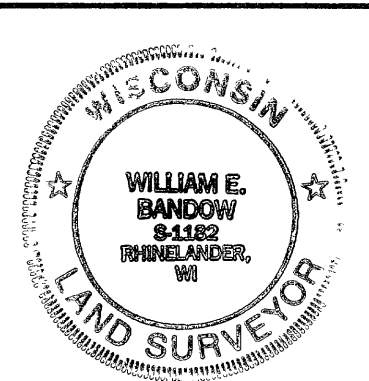

SURVEY FOR	
MICHELLE RAUSCHENBACH	
SCALE 1"= 20'	DATE 7/11/2000 DWN BY JB
DWG NO. 10172	GENISOT AND ASSOCIATES, INC. RHINELANDER, WIS