

B4514

B4514

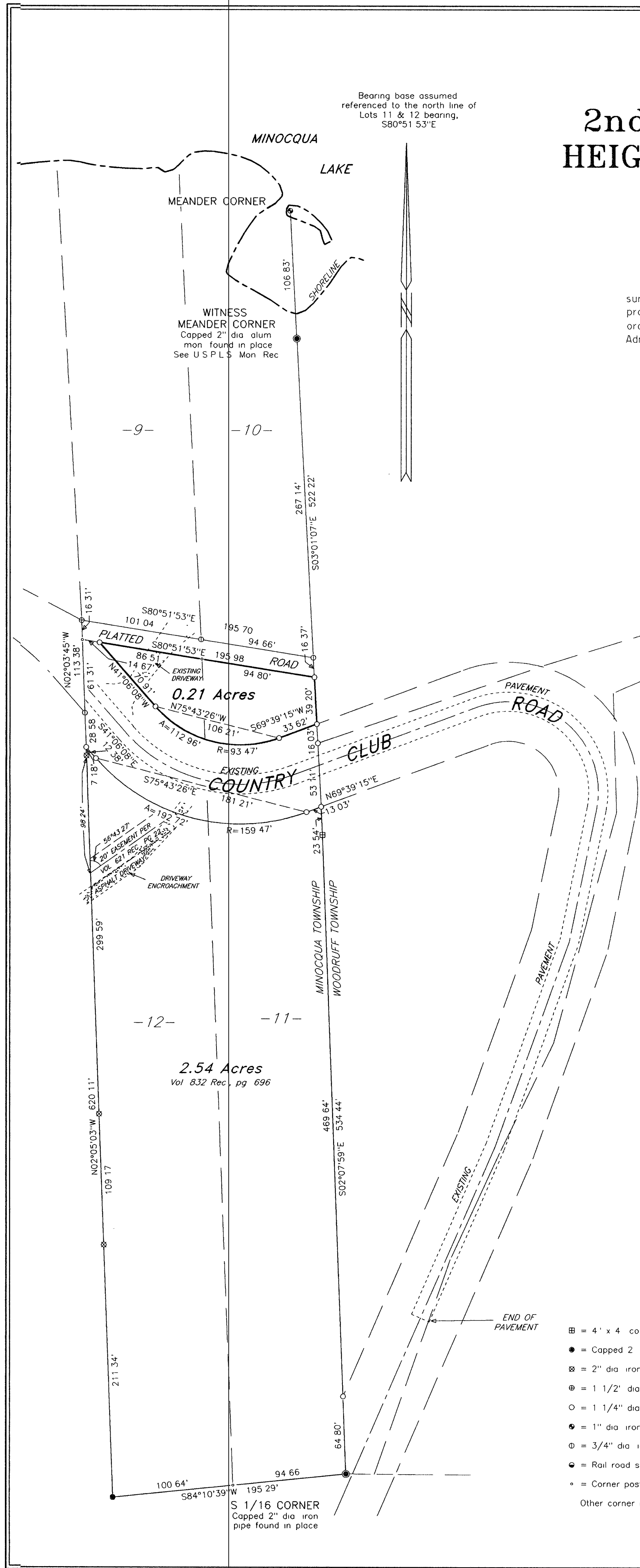

Part of
LOTS 11 & 12
in the Plat of

2nd ADDITION TO THE MINOCQUA HEIGHTS GOLF AND COUNTRY CLUB

Part of
SECTION 13, T39N, R6E
Minocqua Township
Oneida County, Wisconsin

SURVEYOR'S CERTIFICATE

I, James D. Rein, Registered Land Surveyor No. S-1234, hereby certify that I have surveyed the property shown hereon; that this map represents an accurate survey of said property to the best of my knowledge and belief that I have performed this survey by order of Bill Parus, and that I have complied with the requirements of Wisconsin Administrative Code A-E 7.

WILDERNESS
SURVEYING,
INC.

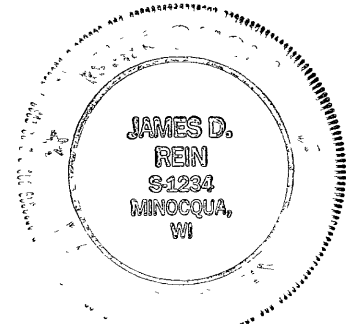

[Signature]
Registered Land Surveyor # S-1234
Dated this 31st day of August, 1999

MAP #	B 4514
DATE FILED	JUL 25 2000
BY	JP
DESCRIPTION FILED	
ONEIDA CO. SURVEYOR'S OFFICE	

0.21 ACRE PARCEL (Map No. 99-162)

A parcel of land being part of Lots 11 and 12 in the Plat of "2nd ADDITION TO THE MINOCQUA HEIGHTS GOLF AND COUNTRY CLUB" located in Section 13, Township 39 North, Range 6 East, Minocqua Township, Oneida County, Wisconsin, being the "0.21 Acres" parcel shown on Map No. 99-162 by Wilderness Surveying, Inc., dated August 31st, 1999, and revised July 21st, 2000, more particularly described as follows

Commencing at the Meander Corner where the east line of said Section 13 intersects the southerly shore of Minocqua Lake, marked by an iron pipe, thence along the east line of Section 13 South 03 degrees 01 minutes 07 seconds East for a distance of 390.34 feet to the place of beginning, being the northeast corner of said Lot 11, marked by an iron pipe

Thence continuing South 03 degrees 01 minutes 07 seconds East for a distance of 39.20 feet along the east line of Lot 11 to the northerly right of way line of Country Club Road, marked by an iron pipe, thence South 69 degrees 39 minutes 15 seconds West for a distance of 33.62 feet along the northerly right of way line of Country Club Road to an iron pipe, thence continuing along said northerly right of way line, along a curve to the right, having a radius of 93.47 feet and an arc length of 112.96 feet, being subtended by a chord of North 75 degrees 43 minutes 26 seconds West for a distance of 106.21 feet to an iron pipe, thence continuing along said northerly right of way line North 41 degrees 06 minutes 08 seconds West for a distance of 70.91 feet to an iron pipe on the northerly line of Lot 12, thence South 80 degrees 51 minutes 53 seconds East for a distance of 181.31 feet along northerly line of Lots 12 and 11 to the place of beginning

Together with and subject to covenants, easements, and restrictions of record

Said property contains 0.21 acres

LEGEND

- = 4' x 4' concrete monument found in place
 - = Capped 2" dia iron pipe found in place
 - ⊗ = 2" dia iron pipe found in place
 - ⊕ = 1 1/2" dia iron pipe found in place
 - = 1 1/4" dia iron pipe found in place
 - = 1" dia iron pipe found in place
 - ⊖ = 3/4" dia iron pipe previously set
 - = Rail road spike found in place
 - = Corner position not monumented by this survey
- Other corner monuments are as noted

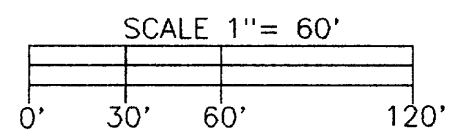

WILDERNESS SURVEYING, INC. Post Office Box 1111 - 8793 Earls Court Minocqua, Wisconsin 54548-1111 Telephone (715) 356-5100	
Map Number 99-162 File Number 9-13-396 Drafted by M Oestreich	Revisions July 21, 2000 •

• Revised to correct plat lot numbers

B4514

B4514