

SOUTH LINE SURVEY OF VOLUME 740 PAGE 101
LOCATED IN THE S 1/2 OF THE SW 1/4 OF THE NW 1/4,
SECTION 26, T37N, R8E, TOWN OF NEWBOLD,
ONEIDA COUNTY, WISCONSIN

MAP # B 4515
DATE FILED AUG. 7 2000
BY J.P.
DESCRIPTION FILED
ONEIDA CO. SURVEYOR'S OFFICE

BEARINGS REFERENCED TO THE EAST-WEST 1/4 LINE, SECTION 26, T37N, R8E,
ASSUMED TO BEAR S81°57'33"W

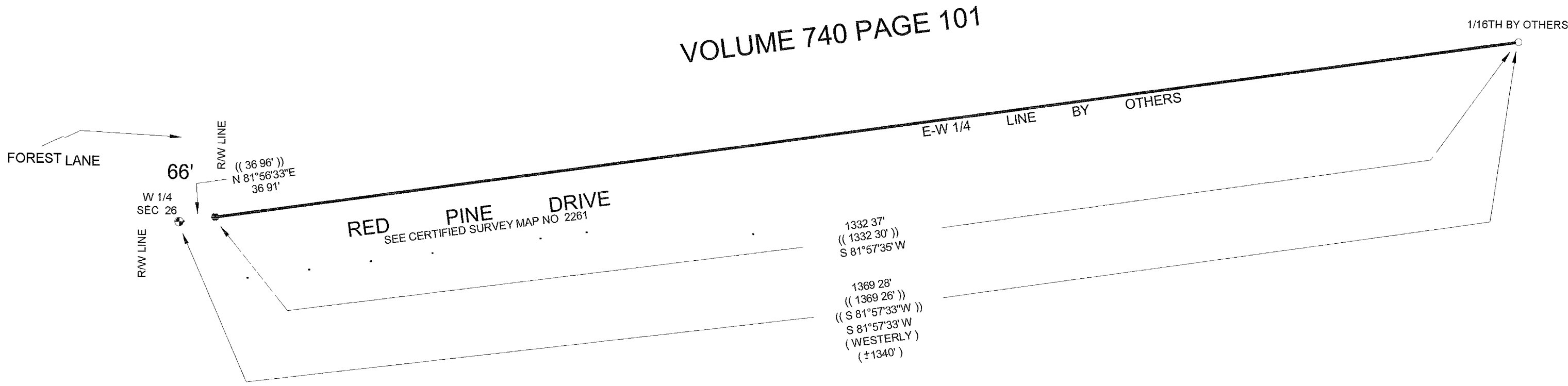

LEGEND

- FOUND R R SPIKE
- FOUND 3/4" IRON PIPE
- FOUND 2" IRON PIPE
- (()) MEASURED BY OTHERS
- () RECORDED AS PER VOLUME 740 PAGE 101

I, KEVIN P. BIXBY, HEREBY CERTIFY THAT I HAVE SURVEYED THE ABOVE LINE UNDER
THE DIRECTION OF HELEN GERDES AND THAT THE ABOVE MAP IS A TRUE AND CORRECT
REPRESENTATION OF THE LINE SURVEYED TO THE BEST OF MY KNOWLEDGE AND BELIEF
THAT I HAVE COMPLIED WITH THE PROVISIONS OF AE 7 OF THE WISCONSIN ADMINISTRATIVE CODE

Kevin P. Bixby 06/29/00
KEVIN P. BIXBY R L S 2343 DATE



DWG NO 0065	BIXBY LAND SURVEYING, INC. RHINELANDER, WISCONSIN
SURVEY FOR DALE & HELEN GERDES RHINELANDER, WISCONSIN	
SCALE 1"=100'	DATE 08/29/00 DWN BY K B