

SURVEY OF LOT 23 OF MOHAWK PARK SUBDIVISION
LOCATED IN SECTION 36, T37N, R8E, TOWN OF PINE LAKE
ONEIDA COUNTY, WISCONSIN

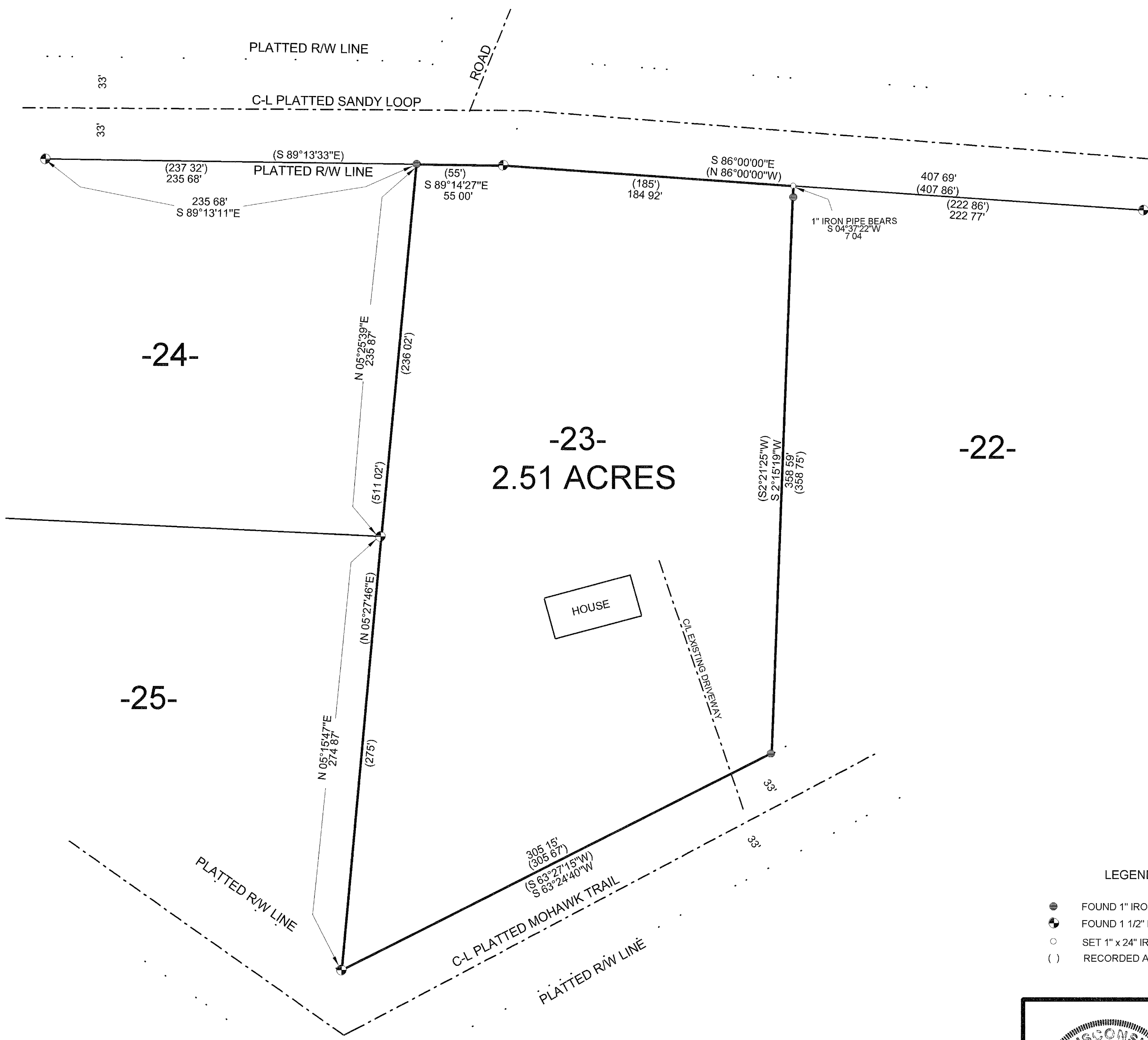

BEARINGS REFERENCED TO THE NORTH LINE OF LOTS 22 AND 23, MOHAWK PARK SUBDIVISION
ASSUMED TO BEAR S 86° 00' 00" E

I, KEVIN P. BIXBY, HEREBY CERTIFY THAT I HAVE SURVEYED THE ABOVE PARCEL OF LAND UNDER
THE DIRECTION OF JESSE HUNTER AND THAT THE ABOVE MAP IS A TRUE AND CORRECT
REPRESENTATION OF THE LANDS SURVEYED TO THE BEST OF MY KNOWLEDGE AND BELIEF
THAT I HAVE COMPLIED WITH THE PROVISIONS OF AE 7 OF THE WISCONSIN ADMINISTRATIVE CODE

Kevin P. Bixby
KEVIN P. BIXBY R.L.S. 2343
DATE 07/19/00

- LEGEND
- FOUND 1" IRON PIPE
 - ⊙ FOUND 1 1/2" IRON PIPE
 - SET 1" x 24" IRON PIPE
 - () RECORDED AS



DWG NO 0064	BIXBY LAND SURVEYING, INC. RHINELANDER, WISCONSIN
SURVEY FOR JESSE HUNTER RHINELANDER, WISCONSIN	
SCALE 1" = 50'	DATE 6/22/00 DWN BY K.B.

MAP #	B 4 5 1 6
DATE FILED	AUG 7 2000
BY	<i>[Signature]</i>
DESCRIPTION FILED	
ONEIDA CO	SURVEYOR'S OFFICE