

TOWNSHIP NO. 39 NORTH, RANGE NO. 3 EAST, FOURTH PRINCIPAL MERIDIAN, WISCONSIN.
DEPENDENT RESURVEY.

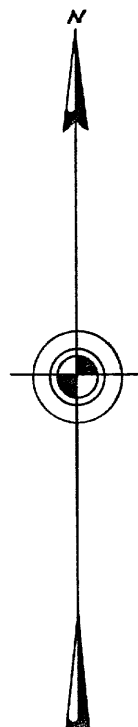
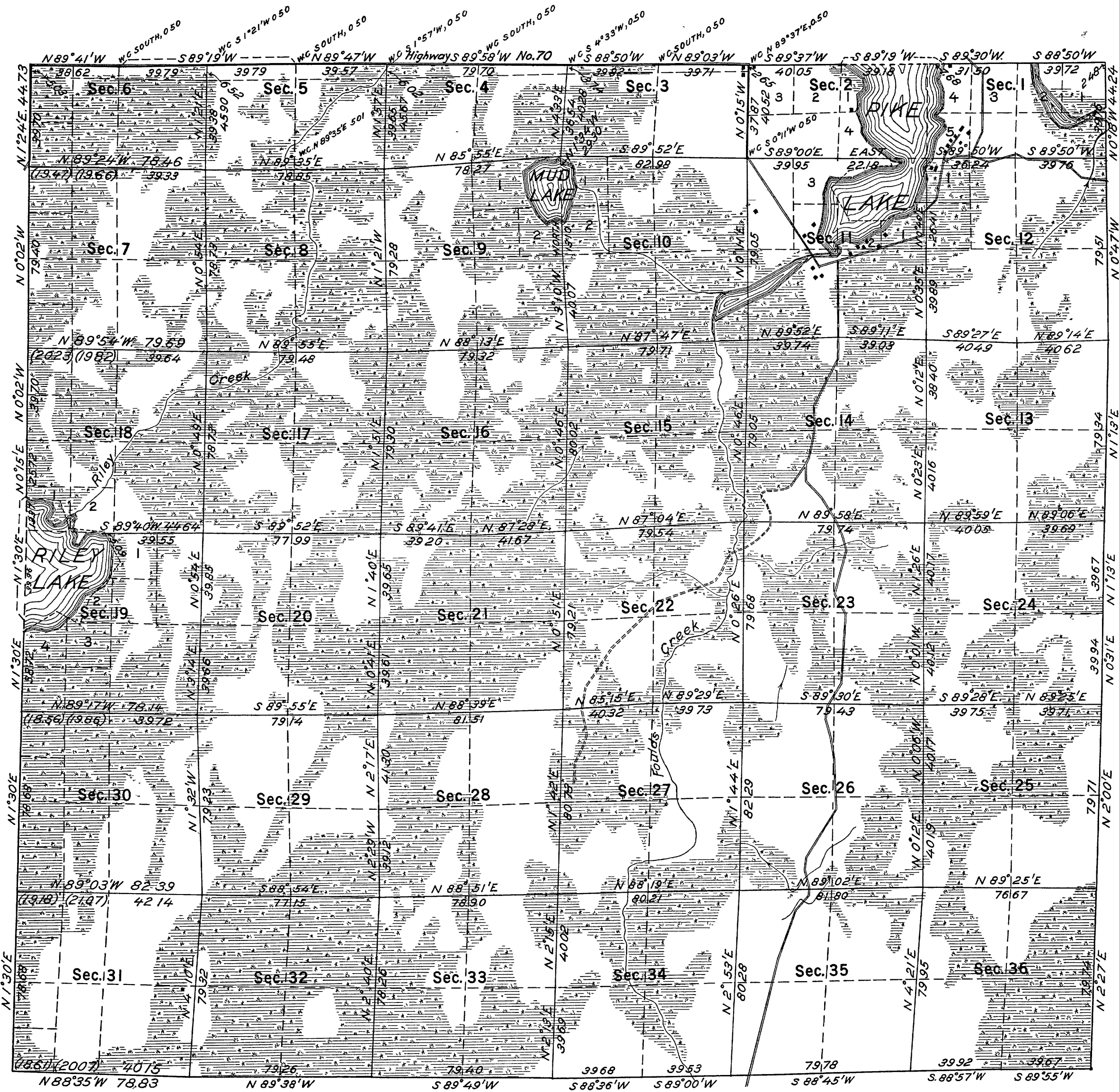

SCALE: 40 CHAINS TO AN INCH.

AREA RESURVEYED: 20840.07 ACRES

LINES DESIGNATED	BY WHOM SURVEYED	GROUP		MILEAGE		WHEN SURVEYED	
		NO.	DATE	MLS.	CHS.	BEGUN	COMPLETED
EXTERIOR, N., S., E.,	GUY R. VEAL, AND BERNARD L. FRELS	40	SEPTEMBER 24, 1935	17	33.35	AUGUST 16, 1936	OCTOBER 10, 1936
SUBDIVISIONAL				56	4.78		
MEANDER				4	59.97		

OFFICE OF THE SUPERVISOR OF SURVEYS
DENVER, COLORADO, November 15, 1937

THE ABOVE PLAT OF TOWNSHIP NO. 39 NORTH,
RANGE NO. 3 EAST, FOURTH PRINCIPAL MERIDIAN,
WISCONSIN, IS STRICTLY CONFORMABLE TO THE
FIELD NOTES OF THE RESURVEY THEREOF, WHICH
HAVE BEEN EXAMINED AND APPROVED.

Charles P. Parnham
SUPERVISOR OF SURVEYS.

UNITED STATES
DEPARTMENT OF THE INTERIOR
GENERAL LAND OFFICE
WASHINGTON, D.C., MARCH 31, 1938.

THE RESURVEY REPRESENTED BY THIS PLAT,
HAVING BEEN CORRECTLY EXECUTED IN ACCORDANCE
WITH THE REQUIREMENTS OF LAW AND THE REGU-
LATIONS OF THIS OFFICE, IS HEREBY ACCEPTED.

J. C. Parnham
ACTING ASSISTANT COMMISSIONER.

MEMORANDUM

THIS PLAT OF THE RESURVEY OF T. 39 N.,
R. 3 E., DELINEATES A RETRACEMENT AND RE-
ESTABLISHMENT OF THE LINES OF THE ORIGI-
NAL SURVEY AS SHOWN UPON THE PLAT APPROVED
JULY 25, 1865, IN THEIR TRUE ORIGINAL POSI-
TIONS ACCORDING TO THE BEST AVAILABLE EVID-
ENCE OF THE POSITION OF THE ORIGINAL COR-
NERS. ALL DIFFERENCES BETWEEN THE MEASUREMENTS
SHOWN ON THE ORIGINAL PLAT AND THOSE
DERIVED IN THE RETRACEMENT HAVE BEEN DIS-
TRIBUTED PROPORTIONALLY BETWEEN ACCEPTED
CORNERS IN ACCORDANCE WITH SURVEYING RULES.
REFERENCE WILL BE MADE TO THE ORIGINAL PLAT
FOR THE SHOWING OF AREAS AND MORE DETAILED
DESCRIPTIONS OF THE VARIOUS SMALLER SUBDI-
VISIONS.

THE RESURVEY WAS EXECUTED PURSUANT TO
AUTHORITY CONTAINED IN GENERAL LAND OFFICE
LETTER 1611318 "E" DATED AUGUST 23, 1935,
WHICH BEARS DEPARTMENTAL APPROVAL UNDER
DATE OF AUGUST 28, 1935.

THE TOWNSHIP SUPPORTS A HEAVY GROWTH
OF HEMLOCK, BIRCH, AND MAPLE TIMBER ON
THE UPLAND AREAS, WITH CEDAR, SPRUCE, AND
TAMARACK IN THE SWAMPS.

MAP # B 4521
DATE FILED AUG 7 1937
BY J. C. Parnham
DESCRIPTION FILED
ONEIDA CO. SURVEYOR'S OFFICE

1611318

DUPLICATE PLAT

The following annotations are not
a part of this plat

Received with letter dated

Nov 25, 1937

From D. B. Clement

Posted in Div "O" Map 1611318

Vol. 17 Page 107

Plat filed in local land office

July 25, 1939 1611318

Miscellaneous

ORIGINAL

8503

4-679
(April 1933)

213

FIELD NOTES

OF THE
DEPENDENT RESURVEY
OF THE
NORTH, SOUTH, AND EAST BOUNDARIES
AND
SUBDIVISIONAL LINES
OF
TOWNSHIP 39 NORTH, RANGE 3 EAST,

Of the FOURTH PRINCIPAL Meridian,
In the State of WISCONSIN

EXECUTED BY

Guy R. Veal, Cadastral Engineer, and
Bernard L. Frels, Transitman,
General Land Office.

Under special instructions dated September 24, 1935, which provided
for the surveys included under Group No. 40, was, bearing the approval of the
Commissioner of the General Land Office under date of September 28, 1935,
and assignment instructions dated June 5 and August 8, 1936.

Survey commenced August 16, 1936.

Survey completed October 10, 1936.

U. S. GOVERNMENT PRINTING OFFICE 6-151

B4521

File in 39-4 Sections
6, 7, 18, 19, 30, 31
For Desc SAY GLO RESURVEY
WEST LINE

INDEX DIAGRAM.

Township 39 North, Range 3 East

22	21	20	18	17	16
6	76	5	63	4	54
76	75	63	53	42	33
7	74	8	62	9	52
73	73	61	51	40	31
18	72	17	60	16	50
70	70	60	49	39	28
19	68	20	58	21	48
68	67	58	47	37	26
30	66	29	56	28	46
66	65	56	45	35	24
31	64	32	55	33	44
8	7	6	5	4	3

Page

Meanders of Pike Lake in Secs 1, 2, 11, and 12

77

Meanders of Riley Lake in Secs 18 and 19

80

Dependent Resurvey of T 39 N, R 3 E,
Fourth Principal Meridian, Wisconsin

Township 39 North, Range 3 East, of the Fourth Principal Meridian, Wisconsin, is located within the Chequamegon National Forest the official survey is shown upon the township plat approved July 25, 1865. The following field notes are those of a dependent resurvey, or reestablishment of the south, east, and north boundaries, and the subdivisional lines of the township.

The west boundary was reestablished in 1935, under the direction of the General Land Office, in connection with the resurvey of T 39 N, R. 2 E, the plat of that resurvey had not been approved at the date of the execution of the present field work.

The resurvey is a complete restoration of the original boundaries and subdivisional lines in the true original positions as adjusted to the identified evidence.

Before reconstructing or restoring the corners, the lines of the original survey were retraced, and search was made for the evidence of the original corner posts and bearing trees, and other calls of the field notes. When duly identified or restored, the corner positions were remonumented and new bearing trees marked. After completing the retracements, the true lines were duly marked through the timber.

The rules of proportionate measurement were applied in order to ascertain the position of each lost ~~corner~~ corner, after completing the necessary retracements to connect with the identified corner locations, but not until exhausting every reasonable possibility of finding direct evidence for the control of each particular corner.

The retracement data were submitted for office examination and verification prior to the conclusion of the field work. In order to simplify the record, the true line notes only are supplied here, which refer to the completed resurvey.

Survey commenced August 16, 1936, and executed with light solar transits made by Buff and Buff, Serial Nos 16728 and 23817, constructed in accordance with the standard specifications of the General Land Office. The horizontal circles have a diameter of 4 1/2 ins, with two double verniers reading to single minutes, the vertical circles have a diameter of 4 ins, with one double vernier reading to single minutes, the telescopes have fixed stadia wires, ratio 1 1/2, with a focal constant of 1.4 lks. The instruments are equipped with the improved Smith solar attachment, radius of latitude arc 3 ins, and of declination arc 3 1/2 ins, each with verniers reading to single minutes. I examined all the instrumental adjustments before making the field tests hereinafter recorded.

The directions of the random and true lines were determined by the solar transit method. The measurements were made with Lallie steel tapes, 5 chs in length, graduated every link for the first 100 lks, and thereafter at intervals of 10 lks. The tapes were tested by comparison with a Lufkin standard tape and found correct. The measurements were made on the slope, and the vertical angle of each interval was ascertained by a clinometer in good adjustment, the horizontal equivalents are entered in the field note record.

The data furnished gives the geographic position for the north-west corner of the township as follows: latitude 45° 54' N., and longitude 90° 10' W.

August 16, 1936, at a station in camp, near the corner of secs 21, 22, 27, and 28, T 40 N., R 3 E, Fourth Principal Meridian, Wisconsin, in latitude 45° 56' N., and longitude 90° 06' 15" W., at 9h 5m a m, app t, I make a series of three altitude observations upon the sun for azimuth, each with the telescope in direct and reversed positions, observing opposite limbs of the sun, and reading the horizontal deflection angle from a flag pole, set south by the solar apparatus, about 5 chs. dist.

Dependent Resurvey of T 39 N., R. 3 E.,
Fourth Principal Meridian, Wisconsin.

Observation.	Telescope.	Sun	Watch time	Vertical angle	Horizontal angle
1st	Direct	$\frac{p}{\circ}$	9h 02m	39°58'30"	65°03'15"
"	Reversed	$\frac{o}{\circ}$	9h 10m	41°34'15"	62°33'30"
	Mean		9h 06m	40°46'22"	63°48'22"
2nd	Direct	$\frac{d}{\circ}$		40°09'30"	64°03'00"
"	Reversed	$\frac{b}{\circ}$		41°24'00"	63°32'30"
	Mean		9h 06m	40°46'45"	63°47'45"
3rd	Direct	$\frac{p}{\circ}$		40°17'30"	64°31'15"
"	Reversed	$\frac{d}{\circ}$		41°16'30"	63°03'00"
	Mean		9h 06m	40°47'00"	63°47'08"

By 1st obsn. flag bears S 0° 00' 16" E
 " 2nd " " " S 0° 00' 20" E
 " 3rd " " " S 0° 00' 25" E

Mean true bearing of flag = S 0° 00' 20" E

Every 30 minutes from 7 to 10 30 a.m., and from 1 30 to 5 p.m., I make proper settings on the arcs of the solar attachments and ascertain that the resulting orientations of the two instruments, when compared with the meridian established by direct solar observation, have a maximum error of less than 1' 30"

I repeat the tests of the arcs daily by noon observation, and verify the meridional indications at frequent intervals throughout the survey. The magnetic declination was not determined.

Dependent Resurvey of the South Boundary
 of T. 39 N., R. 3 E., 4th Prin. Mer.,
 Wisconsin, as Originally Surveyed by Alexander
 Anderson, U. S. Deputy Surveyor, in 1864.

The point for the cor. of Tps. 38 and 39 N., Rs. 3 and 4 E., is mkd. by a wooden post, 4x4x30 ins. above ground, set alongside the point of an old wooden post, at the intersection of blazed lines bearing N and S. and E and W. Mr. Frank Henry, County Surveyor, states that this cor. has been perpetuated by local surveyors. The wooden post is harmoniously related to existing cors., and I accept it as a perpetuation of the original cor.

At point for cor.,

Set a cylindrical concrete monument, 24 ins. long, 6 ins. diam., 18 ins. in the ground, for cor. of Tps. 38 and 39 N., Rs. 3 and 4 E., with brass tablet, 3½ ins. diam., 3 in. stem, embedded in top, mkd.

T 39 N
R 3 E R 4 E
S 36 S 31
S 1 S 6
T 38 N

1936

from which

A spruce, 5 ins. diam., bears N. 60½° E., 59 lks. dist., mkd. T 39 N R 4 E S 31 B T.

A spruce, 5 ins. diam., bears S 32½° E., 60 lks. dist., mkd. T 38 N R 4 E S 6 B T.

A spruce, 6 ins. diam., bears S 84° W., 479 lks. dist., mkd. T 38 N R 3 E S 1 B T.

Dependent Resurvey of the South Boundary,
T. 39 N., R. 3 E., 4th Prin. Mer., Wisconsin.

217

Chains

A spruce, 6 ins. diam., bears N 45° W, 318 lks. dist., mkd. T 39 N R 3 E S 36 B T.

Thence

S 89° 55' W, bet. secs. 1 and 36, marking and blazing the true line

Over level land, through spruce swamp

8.00 Leave spruce swamp enter alder swamp

12 70 Enter spruce and cedar swamp, bears N. and S.

39.67 The point for the ¼ sec. cor., as determined from an original bearing tree.

Set an iron post, 3 ft. long, 1 in. diam., 27 ins. in the ground, for ¼ sec. cor., with brass cap mkd.

S 36
¼
S 1

1936

from which

An original bearing tree,

A yellow birch, 22 ins. diam., bears S 60° W, 23 lks. dist., mkd. ¼ S.

And new bearing trees,

A cedar, 7 ins. diam., bears N 49° E., 108 lks. dist., mkd. ¼ S 36 B T.

A cedar, 5 ins. diam., bears S 71½° W, 87 lks. dist., mkd. ¼ S 1 B T.

S 88° 57' W, bet. secs. 1 and 36 (W. half mile)

7 90 Leave swamp, bears N 20° W and S.; thence over gently rolling land, through dense undergrowth

39 92 The point for the cor. of secs. 1, 2, 35, and 36, as determined from the original bearing trees

Set an iron post, 3 ft. long, 2 ins. diam., 27 ins. in the ground, for cor. of secs. 1, 2, 35, and 36, with brass cap mkd.

T 39 N	R 3 E
S 35	S 36
S 2	S 1
T 38 N	

1936

from which

The remains of the original bearing trees,

A birch stump, bears N 51° E, 16 lks. dist.

A birch stub, 12 ins. diam., bears S 32½° E, 23 lks. dist., with charred blaze.

A hemlock stub, 14 ins. diam., bears S 31½° W, 21 lks. dist., mkd. B T.

Dependent Resurvey of the South Boundary,
T. 39 N., R. 3 E., 4th Prin Mer., Wisconsin.

Chains									
	<div style="text-align: center;"> <table> <tr><td>T 39 N</td><td>R 3 E</td></tr> <tr><td>S 31</td><td>S 32</td></tr> <tr><td>S 6</td><td>S 5</td></tr> <tr><td>T 38 N</td><td></td></tr> </table> <p>1935</p> </div>	T 39 N	R 3 E	S 31	S 32	S 6	S 5	T 38 N	
T 39 N	R 3 E								
S 31	S 32								
S 6	S 5								
T 38 N									
	from which								
	Remains of the original bearing trees,								
	A fallen birch, 15 ins. diam., bears N 57° E, 35 lks. dist., with charred blaze.								
	A rotted birch stump, 16 ins diam, bears S 40° E, 10 lks dist								
	A rotted birch stump, 15 ins diam, bears S 60° W, 8 lks dist.								
	And new bearing trees,								
	A birch, 6 ins diam, bears N. 24° E, 30 lks dist, mkd. T 39 N R 3 E S 32 B T.								
	A birch, 4 ins. diam, bears S 70 $\frac{1}{2}$ ° E, 38 lks. dist., mkd. B T.								
	A maple, 4 ins diam, bears S 42 $\frac{1}{2}$ ° W, 51 lks dist, mkd. S 6 B T								
	A maple, 6 ins diam, bears N 42° W., 30 lks. dist., mkd. T 39 N R 3 E S 31 B T.								
	Land, level and gently rolling. Soil, muck in swamp, 4th rate thin, stony, sandy loam on upland, 3rd rate. Timber, spruce, tamarack, poplar, and maple undergrowth, young timber								
	N 88° 35' W., bet secs 6 and 31								
	Over gently rolling land, through timber and undergrowth.								
31.40	Enter open muskeg swamp, bears N and S.								
40 15	Proportionate distance there is no remaining evidence of the original post or bearing trees.								
	Set an iron post, 3 ft long, 1 in. diam, 27 ins. in the ground, for $\frac{1}{4}$ sec. cor., with brass cap mkd.								
	<div style="text-align: center;"> <table> <tr><td>$\frac{1}{4}$</td><td>S 31</td></tr> <tr><td>S 6</td><td></td></tr> </table> <p>1936</p> </div>	$\frac{1}{4}$	S 31	S 6					
$\frac{1}{4}$	S 31								
S 6									
	from which								
	A white birch, 4 ins diam, bears S 84 $\frac{1}{2}$ ° W, 370 lks. dist, mkd. $\frac{1}{4}$ S 6 B T.								
	A poplar, 4 ins. diam., bears N 77 $\frac{5}{8}$ ° W, 386 lks. dist, mkd. $\frac{1}{4}$ S 31 B T.								
	Set a tamarack post, 4x4x84 ins., 36 ins in the ground, alongside iron post.								
44.90	Leave muskeg swamp, bears N and S, thence over gently rolling land, through timber and undergrowth.								

Dependent Resurvey of the South Boundary,
T. 39 N., R. 3 E., 4th Prin Mer., Wisconsin.

223

Chains	
52.60	Graded road, bears N 40° W and S 40° E
56 60	Enter spruce and alder swamp, bears N 20° W and S. 20° E.
73.30	Center of low sandy ridge in swamp, bears N. and S.
78 83	The cor. of Tps 38 and 39 N., Rs 2 and 3 E, which is a concrete monument, 6 ins diam, projecting 6 ins above ground, with brass tablet, $\frac{3}{8}$ ins. diam., embedded in top, mkd. and witnessed as described in the official record
	Land, level and gently rolling Soil, thin, sandy, stony loam, 3rd rate, on upland, muck, 3rd and 4th rate, in swamp. Timber, poplar, birch, maple, and spruce undergrowth, alder and young timber.
	Dependent Resurvey of the East Boundary of T 39 N, R. 3 E., as Originally Surveyed by Alexander Anderson, U S. Deputy Surveyor, in 1864
	From the cor of Tps 38 and 39 N, Rs. 3 and 4 E.
	N 2° 27' E, bet secs. 31 and 36, marking and blazing the true line
	Over level land, through spruce and tamarack swamp
26 50	Timber changes to heavy spruce.
39 87	Proportionate distance, there is no remaining evidence of the original post or bearing trees
	Set an iron post, 3 ft long, 1 in diam, 27 ins in the ground, for $\frac{1}{4}$ sec cor., with brass cap mkd.
	<div style="text-align: center;">$\frac{1}{4}$ S 36 S 31 1936</div>
	from which
	A spruce, 5 ins diam., bears S. 57 $\frac{1}{4}$ ° E, 25 lks dist., mkd $\frac{1}{4}$ S 31 B T
	A spruce, 5 ins diam, bears S 30 $\frac{1}{2}$ ° W., 37 lks. dist, mkd. $\frac{1}{4}$ S 36 B T
	Set a spruce post, 5x5x60 ins, 30 ins. in the ground, alongside iron post.
67 50	Timber changes to heavy cedar and spruce
79 74	The point for the cor of secs. 25, 30, 31, and 36, as determined by proportionate measurement for latitudinal position, on original blazed line bearing N. and S, for meridional position
	Set an iron post, 3 ft long, 2 ins. diam, 27 ins. in the ground, for cor. of secs. 25, 30, 31, and 36, with brass cap mkd.
	<div style="text-align: center;">T 39 N R 3 E R 4 E S 25 S 30 S 36 S 31</div>
	1936
	from which

B 4521

Dependent Resurvey of the East Boundary,
T 39 N, R 3 E, 4th Prin. Mer, Wisconsin.

Chains	<p>A cedar, 5 ins. diam, bears N $56\frac{50}{4}$ E., 41 lks. dist., mkd T 39 N R 4 E S 30 B T</p> <p>A cedar, 5 ins diam., bears S 19° E, 61 lks dist, mkd. T 39 N R 4 E S 31 B T.</p> <p>A cedar, 8 ins diam., bears S $19\frac{30}{4}$ W, 54 lks dist., mkd T 39 N R 3 E S 36 B T.</p> <p>A hemlock, 6 ins diam., bears N. $15\frac{10}{4}$ W, 77 lks. dist., mkd T 39 N R 3 E S 25 B T</p> <p>Land, level Soil, muck, 3rd rate. Timber, cedar, spruce, and tamarack, undergrowth, young timber and alder.</p>
	<p>N $2^{\circ} 00'$ E, bet. secs 25 and 30.</p> <p>Over level land, through cedar and spruce swamp</p>
4.00	Leave swamp, bears NE. and SW, thence over gently rolling land, through timber and undergrowth
31 00	Enter dense alder swamp, bears E. and W
37 00	Enter cedar and tamarack swamp, bears NE and S.
39 86	<p>Proportionate distance there is no remaining evidence of the original post or bearing trees</p> <p>Set an iron post, 3 ft. long, 1 in diam, 27 ins. in the ground, for $\frac{1}{4}$ sec cor, with brass cap mkd.</p> <div style="text-align: center;"> $\frac{1}{4}$ S 25 S 30 1936 </div> <p style="text-align: right;">from which</p> <p>A white birch, 4 ins diam, bears N 33° E, 33 lks dist., mkd. $\frac{1}{4}$ S 30 B T.</p> <p>A spruce, 4 ins diam, bears S $30\frac{30}{4}$ W, 18 lks. dist, mkd $\frac{1}{4}$ S 25 B T</p>
51.00	Enter heavy cedar and balsam timber, bears E and W
70.00	Enter alder swamp, bears E and W
78.00	Enter cedar and balsam swamp, bears E and W.
79 71	<p>The point for the cor. of secs. 19, 24, 25, and 30, as determined from the original bearing trees.</p> <p>Set an iron post, 3 ft long, 2 ins diam., 27 ins in the ground, for cor of secs. 19, 24, 25, and 30, with brass cap mkd.</p> <div style="text-align: center;"> T 39 N R 3 E R 4 E S 24 S 19 S 25 S 30 1936 </div> <p style="text-align: right;">from which</p> <p>Remains of the original bearing trees,</p>

Dependent Resurvey of the East Boundary,
T 39 N, R 3 E, 4th Prin Mer, Wisconsin

Chains	<p>A rotted cedar stump, bears N 53° E, 16 lks. dist.</p> <p>A white pine stump, 24 ins. diam., bears S. 65° W, 13 lks dist, mkd B T</p> <p>A rotted cedar stump, bears N 42° W, 17 lks dist.</p> <p>And new bearing trees,</p> <p>A cedar, 5 ins. diam, bears N 78° E, 27 lks. dist, mkd T 39 N R 4 E S 19 B T</p> <p>A cedar, 8 ins diam, bears S $8\frac{30}{4}$ E, 44 lks. dist, mkd. T 39 N R 4 E S 30 B T.</p> <p>A cedar, 5 ins diam, bears S 77° W, 22 lks dist., mkd T 39 N R 3 E S 25 B T</p> <p>A white birch, 6 ins diam, bears N 13° W, 54 lks. dist, mkd T 39 N R 3 E S 24 B T</p> <p>Land, level Soil, muck, 3rd rate Timber, cedar, spruce, tamarack, and birch undergrowth, alder and young timber.</p>
	<p>N $0^{\circ} 31'$ E, bet secs 19 and 24</p> <p>Over level land, through cedar swamp</p>
0 50	Leave swamp, bears NE. and SW thence over gently rolling land, through hemlock, balsam, and birch timber.
5 00	Timber changes to heavy hemlock
22 00	Timber changes to small birch and maple
39.94	<p>The point for the $\frac{1}{4}$ sec cor, as determined from the original bearing trees.</p> <p>Set an iron post, 3 ft long, 1 in diam, 27 ins. in the ground, for $\frac{1}{4}$ sec cor., with brass cap mkd</p> <div style="text-align: center;"> $\frac{1}{4}$ S 24 S 19 1936 </div> <p style="text-align: right;">from which</p> <p>Remains of the original bearing trees,</p> <p>A hemlock, 7 ins diam, bears N. $69\frac{30}{4}$ E, 10 lks. dist., mkd $\frac{1}{4}$ S B T.</p> <p>A hemlock stub, 12 ins. diam, bears N 39° W., 22 lks dist, mkd $\frac{1}{4}$ S B T.</p> <p>And new bearing trees,</p> <p>A cedar, 5 ins. diam, bears N $13\frac{10}{4}$ E, 78 lks dist, mkd. $\frac{1}{4}$ S 19 B T</p> <p>A cedar, 5 ins. diam., bears N $60\frac{10}{4}$ W, 17 lks dist., mkd $\frac{1}{4}$ S 24 B T</p>
	<p>N $1^{\circ} 13'$ E, bet. secs 19 and 24 (N. half mile)</p>

B4521

Dependent Resurvey of the East Boundary,
T. 39 N, R. 3 E, 4th Prin. Mer, Wisconsin

Chains	Over gently rolling land, through small maple, poplar, and birch timber.								
0 80	Enter alder swamp, bears E and W								
9.00	Leave swamp, bears N 30° E. and S 30° W thence over gently rolling land, through poplar and birch timber								
39.67	Proportionate distance, there is no remaining evidence of the original post or bearing trees Set an iron post, 3 ft long, 2 ins diam, 27 ins in the ground, for cor. of secs 13, 18, 19, and 24, with brass cap mkd.								
<table> <tr><td colspan="2">T 39 N</td></tr> <tr><td>R 3 E</td><td>R 4 E</td></tr> <tr><td>S 13</td><td>S 18</td></tr> <tr><td>S 24</td><td>S 19</td></tr> </table>		T 39 N		R 3 E	R 4 E	S 13	S 18	S 24	S 19
T 39 N									
R 3 E	R 4 E								
S 13	S 18								
S 24	S 19								
1936 from which									
A spruce, 4 ins diam, bears N 82½° E, 35 lks dist, mkd T 39 N R 4 E S 18 B T									
A poplar, 9 ins diam, bears S 41½° E, 3 lks dist, mkd T 39 N R 4 E S 19 B T.									
A spruce, 6 ins diam, bears S 53½° W, 33 lks. dist, mkd T 39 N R 3 E S 24 B T									
A tamarack, 3 ins diam, bears N 61½° W, 51 lks. dist., mkd B T									
Land, gently rolling and level Soil, thin, sandy, stony loam, 3rd rate, on upland, muck, 3rd rate, in swamp Timber, hemlock, balsam, birch, and spruce, undergrowth, young timber and alder									
N 1° 13' E, bet secs 13 and 18.									
Over gently rolling land, through poplar and birch timber									
0 50	Enter tamarack swamp, bears E and W								
9 00	Leave swamp, bears N 30° E and N 30° W thence over gently rolling land, through poplar, pine, and birch timber.								
13.80	Reenter swamp, bears E and S 25° W.								
20.30	Leave swamp, bears E and W., thence over gently rolling land, through poplar timber								
30 00	Enter cedar swamp, bears NE. and SW.								
39.67	Proportionate distance there is no remaining evidence of the original post or bearing trees. Set an iron post, 3 ft long, 1 in diam, 27 ins. in the ground, for ¼ sec cor., with brass cap mkd.								
<table> <tr><td colspan="2">S 13</td></tr> <tr><td colspan="2">S 18</td></tr> </table>		S 13		S 18					
S 13									
S 18									
1936 from which									

Dependent Resurvey of the East Boundary,
T. 39 N, R. 3 E., 4th Prin. Mer, Wisconsin.

Chains	A cedar, 7 ins. diam, bears N 71½° E, 31 lks. dist., mkd. ¼ S 18 B T								
	A cedar, 9 ins. diam., bears S 65½° W, 30 lks dist., mkd. ¼ S 13 B T								
35 00	Leave swamp, bears N. 30° E and S. 30° W thence over gently rolling land, through hemlock, birch, and maple timber.								
79.34	The point for the cor. of secs 7, 12, 13, and 18, as determined from original bearing trees. Set an iron post, 3 ft long, 2 ins. diam, 27 ins in the ground, for cor of secs 7, 12, 13, and 18, with brass cap mkd.								
<table> <tr><td colspan="2">T 39 N</td></tr> <tr><td>R 3 E</td><td>R 4 E</td></tr> <tr><td>S 12</td><td>S 7</td></tr> <tr><td>S 13</td><td>S 18</td></tr> </table>		T 39 N		R 3 E	R 4 E	S 12	S 7	S 13	S 18
T 39 N									
R 3 E	R 4 E								
S 12	S 7								
S 13	S 18								
1936 from which									
Remains of the original bearing trees,									
A hemlock, 20 ins diam, bears N 50° E, 17 lks. dist, mkd T 39 N R 4 E S 7 B T									
A badly rotted birch stump, bears S 17½° E, 25 lks dist.									
A badly rotted hemlock stump, bears S 49½° W., 10 lks. dist.									
A hemlock stub, 20 ins diam, bears N 68½° W, 33 lks. dist, mkd T 39 N R.									
And new bearing trees,									
A hemlock, 9 ins diam, bears W 68½° E, 52 lks dist, mkd T 39 N R 4 E S 7 B T									
A yellow birch, 10 ins diam, bears S 87½° E, 37 lks. dist, mkd T 39 N R 4 E S 18 B T.									
A hemlock, 9 ins diam., bears S 59½° W, 80 lks dist, mkd T 39 N R 3 E S 13 B T									
A maple, 10 ins diam, bears N 71½° W, 246 lks dist., mkd T 39 N R 3 E S 12 B T									
Land, gently rolling and level. Soil, thin, sandy, stony loam on upland muck in swamps, 3rd rate. Timber, poplar, birch, pine, cedar, and tamarack, undergrowth, alder and young timber.									
N 0° 47' W, bet. secs. 7 and 12									
Over gently rolling land, with heavy timber to E, and out-over land to W									
20.00	Heavy hemlock, maple, and birch timber begins W of line								
39 76	Proportionate distance there is no remaining evidence of the original post or bearing trees Set an iron post, 3 ft. long, 1 in. diam, 27 ins. in the ground, for ¼ sec cor, with brass cap mkd								

Dependent Resurvey of the East Boundary,
T 39 N., R 3 E., 4th Prin. Mer., Wisconsin.

Chains

$\frac{1}{4}$
 S 12 S 7
 1936

from which

A yellow birch, 11 ins. diam., bears S $73\frac{1}{2}^{\circ}$ E, 33 lks dist., mkd $\frac{1}{4}$ S 7 B T.

A maple, 6 ins diam., bears S $24\frac{1}{2}^{\circ}$ W, 44 lks. dist., mkd. $\frac{1}{4}$ S 12 B T

57 50 Enter cedar swamp, bears NE. and SW.

67 00 Leave swamp, bears E and W thence over gently rolling land, through birch and poplar timber

69 50 State Highway No 70, bears N 83° W. and S 83° E

72 50 Enter alder swamo, bears NE and SW.

79 51 The point for the cor. of secs. 1, 6, 7, and 12, as determined from the original bearing trees

Set a cylindrical concrete monument, 24 ins. long, 6 ins. diam., 18 ins. in the ground, for cor. of secs. 1, 6, 7, and 12, with brass tablet, $3\frac{1}{2}$ ins diam., 3 in stem, embedded in top, mkd

T 39 N
 R 3 E R 4 E
 S 1 S 6
 S 12 S 7

1936

from which

Remains of the original bearing trees,

A fallen cedar, 10 ins diam., bears N 48° E, 20 lks dist., with old blaze and dim scribe marks.

A fallen cedar, 14 ins diam., bears S 42° E, 10 lks. dist., with old blaze and dim scribe marks.

A fallen cedar, 12 ins diam., bears S 51° W, 26 lks dist., with old blaze and dim scribe marks.

A rotted birch stump, bears N 59° W, 23 lks. dist

And new bearing trees,

A tamarack, 4 ins diam., bears N. $89\frac{1}{2}^{\circ}$ E, 91 lks dist., mkd T 39 N R 4 E S 6 B T

A tamarack, 4 ins diam., bears S. $76\frac{3}{4}^{\circ}$ E, 132 lks. dist., mkd T 39 N R 4 E S 7 B T

A white birch, 5 ins diam., bears S. $32\frac{1}{2}^{\circ}$ W., 111 lks. dist., mkd. T 39 N R 3 E S 12 B T

A white birch, 7 ins. diam., bears N $83\frac{1}{2}^{\circ}$ W, 215 lks. dist., mkd. T 39 N R 3 E S 1 B T.

Land, level and gently rolling.
Soil, stony loam on upland, 2nd rate; muck in swamp, 3rd rate.
Timber, hemlock, maple, birch, cedar, and spruce, undergrowth, young timber and alder

Dependent Resurvey of the East Boundary,
T 39 N, R 3 E., 4th Prin Mer., Wisconsin.

Chains

N 0° 18' W, bet secs 1 and 6

Over level land, through alder swamp.

12 00 Creek, 40 lks. wide, course N. 35° E

16.80 Same creek, 50 lks wide, 4 ft deep, course N. 75° W

20 60 Squaw Creek, 130 chs wide, 5 ft deep, course W

26.00 Leave swamp, bears E and W thence over gently rolling land, through poplar, birch, and pine timber.

27.20 Low ridge, bears E and W

39.76 Proportionate distance there is no remaining evidence of the original post or bearing trees

Set an iron post, 3 ft. long, 1 in diam., 27 ins in the ground, for $\frac{1}{4}$ sec. cor., with brass cap mkd.

$\frac{1}{4}$
 S 1 S 6
 1936

from which

A white pine, 10 ins diam., bears N $10\frac{1}{2}^{\circ}$ E, 38 lks dist., mkd $\frac{1}{4}$ S 6 B T

A Norway pine, 10 ins diam., bears N $38\frac{3}{4}^{\circ}$ W., 34 lks. dist., mkd. $\frac{1}{4}$ S 1 B T

42 24 The point for the cor. of Tps. 39 and 40 N, Rs 3 and 4 E, which is mkd. by a wooden post, 5x5x18 ins above ground, set by a local surveyor from original bearing trees.

Set a cylindrical concrete monument, 24 ins long, 6 ins diam., 18 ins. in the ground, for cor. of Tps 39 and 40 N, Rs. 3 and 4 E, with brass tablet, $3\frac{1}{2}$ ins diam., 3 in stem, embedded in top, mkd

T 40 N
 R 3 E R 4 E
 S 36 S 31
 S 1 S 6
 T 39 N

1936

from which

Remains of the original bearing trees,

A rotted hemlock stump, 16 ins. diam., bears N $3\frac{1}{2}^{\circ}$ E., 15 lks. dist.

A rotted birch stump, bears S $38\frac{1}{2}^{\circ}$ E, 40 lks. dist.

A birch stump, 12 ins diam., bears S. $17\frac{3}{4}^{\circ}$ W, 10 lks. dist., with overgrown blaze

A white pine stump, 36 ins diam., bears N. 74° W, 28 lks. dist., mkd. B T.

And new bearing trees,

A white birch, 6 ins diam., bears N. $14\frac{1}{4}^{\circ}$ E., 72 lks. dist., mkd T 40 N R 4 E S 31 B T.

Dependent Resurvey of the East Boundary,
T 39 N, R. 3 E., 4th Prin. Mer, Wisconsin

Chains	
	<p>A white pine, 6 ins. diam, bears S $12\frac{1}{2}^{\circ}$ E, 84 lks. dist, mkd. T 39 N R 4 E S 6 B T.</p> <p>A Norway pine, 10 ins. diam, bears S $21\frac{1}{4}^{\circ}$ W., 103 lks dist, mkd T 39 N R 3 E S 1 B T</p> <p>A twin birch, 7 ins diam, bears N $23\frac{1}{2}^{\circ}$ W, 31 lks dist, mkd T 40 N R 3 E S 36 B T</p> <p>The cedar post was replaced alongside the concrete monument</p> <p>Land, level and gently rolling Soil, sandy on upland, muck in swamp, 3rd rate Timber, poplar, birch, white pine, and Norway pine undergrowth, young timber and alder</p>
	<p>Dependent Resurvey of the North Boundary of T 39 N, R 3 E., 4th Prin Mer, Wisconsin, as Originally Surveyed by Alexander Anderson, U. S. Deputy Surveyor, in 1864.</p> <p>From the cor. of Tps. 39 and 40 N, Rs 3 and 4 E.</p> <p>S $88^{\circ} 50'$ W., bet secs. 1 and 36</p> <p>Over gently rolling land, through young birch, maple, and poplar timber</p>
30 00	Right bank of Squaw Creek (in flowage), course N 65° W from S
33.80	Left bank of Squaw Creek.
39 72	<p>The point for the $\frac{1}{4}$ sec cor, which is mkd by a wooden post, 5x5x48 ins. above ground, set by Frank Henry, County Surveyor, from original bearing trees</p> <p>At point for cor,</p> <p>Set an iron post, 3 ft long, 1 in. diam, 27 ins. in the ground, for $\frac{1}{4}$ sec cor., with brass cap mkd.</p> <div style="text-align: center;"> $\begin{array}{r} S 36 \\ \hline S 1 \\ \hline 1936 \end{array}$ </div> <p>from which</p> <p>A white pine, 12 ins diam, bears S 35° E, 21 lks dist, mkd $\frac{1}{4}$ S 1 B T</p> <p>A white pine, 11 ins diam, bears N. 48° W, 28 lks. dist., mkd. $\frac{1}{4}$ S 36 B T.</p>
	<p>S $89^{\circ} 30'$ W, bet secs. 1 and 36 (W half mile)</p> <p>Along blazed line for alinement</p> <p>Through heavy birch, maple, pine, poplar, and hemlock timber.</p>
7 00	Timber changes to heavy hemlock
18 75	Road, bears S 50° E and W
29.25	House, bears S., 10 lks dist.
31.50	E shore of Pike Lake, bears N and S

Dependent Resurvey of the North Boundary,
T 39 N, R. 3 E., 4th Prin Mer, Wisconsin.

231

Chains	
	<p>Set an iron post, 3 ft. long, 1 in. diam, 30 ins in the ground, for meander cor of frac secs. 1 and 36, on the E shore of Pike Lake, with brass cap mkd.</p> <div style="text-align: center;"> $\begin{array}{r} T 40 N \\ R 3 E \\ S 36 \\ \hline M C \\ S 1 \\ T 39 N \end{array}$ </div> <p>1936</p> <p>from which</p> <p>A Norway pine, size not recorded, bears N 41° E, 160 lks dist, mkd T 40 N R 3 E S 36 M C B T</p> <p>An elm, 12 ins diam, bears S $26\frac{3}{4}^{\circ}$ E, 35 lks. dist, not mkd (ornamental tree).</p>
	<p>S. $89^{\circ} 19'$ W, bet. secs 1 and 36 (portion of W half mile) Over Pike Lake.</p>
7 68	<p>Proportionate distance, the point for the cor of secs 1, 2, 35, and 36 falls in Pike Lake</p> <p>Land, gently rolling. Soil, thin, sandy, stony loam, 3rd rate. Timber, hemlock, birch, maple, white pine, and Norway pine undergrowth, young timber.</p>
	<p>S. $89^{\circ} 19'$ W, bet. secs 2 and 35 Over Pike Lake</p>
38.35	<p>Proportionate distance the point for the meander cor. of frac secs 2 and 35, falls in Pike Lake, the surface of which has been raised about 3 ft by a dam</p>
39 18	<p>The point for the $\frac{1}{4}$ sec. cor, which is mkd. by a wooden post, 5x5x36 ins. above ground, set by Frank Henry, County Surveyor, from original bearing trees The cor. falls on the actual W shore of Pike Lake, which bears NW and SE</p> <p>At point for cor,</p> <p>Set an iron post, 3 ft. long, 1 in. diam, 27 ins in the ground, for $\frac{1}{4}$ sec cor, and meander cor. of frac. secs 2 and 35, with brass cap mkd.</p> <div style="text-align: center;"> $\begin{array}{r} S 35 \\ \hline S 2 \\ \hline 1936 \end{array}$ </div> <p>from which</p> <p>Remains of an original bearing tree,</p> <p>A hemlock stump, 12 ins diam, bears N 47° W, 27 lks dist, mkd B T</p> <p>And new bearing trees,</p> <p>A cedar, 10 ins diam, bears S $35\frac{1}{4}^{\circ}$ E, 262 lks. dist, mkd $\frac{1}{4}$ S 2 B T</p>

Dependent Resurvey of the Subdivisional Lines,
T 39 N, R 3 E, 4th Prin Mer, Wisconsin

Chains	
	$\begin{array}{c} \frac{1}{4} \\ S\ 35\ S\ 36 \\ 1936 \end{array}$ <p>from which</p> <p>A poplar, 4 ins. diam., bears S $14\frac{1}{2}^{\circ}$ E., 70 lks dist, mkd. $\frac{1}{4}$ S 36 B T</p> <p>A poplar, 4 ins diam, bears N $20\frac{1}{2}^{\circ}$ W, 80 lks dist, mkd. $\frac{1}{4}$ S 35 B T</p>
75 00	Enter cedar swamp, bears N 15° E and S 15° W
79 95	The point for the cor. of secs 25, 26, 35, and 36, as determined from an original bearing tree
	Set an iron post, 3 ft. long, 2 ins diam, 27 ins in the ground, for cor. of secs. 25, 26, 35, and 36, with brass cap mkd
	$\begin{array}{cc} T\ 39\ N & R\ 3\ E \\ S\ 26 & S\ 25 \\ S\ 35 & S\ 36 \\ 1936 \end{array}$ <p>from which</p> <p>An original bearing tree,</p> <p>A fallen hemlock, 12 ins. diam, bears N. 22° E, 21 lks dist, with old blaze and dim scribe marks</p> <p>And new bearing trees,</p> <p>A poplar, 4 ins diam, bears N $40\frac{1}{2}^{\circ}$ E, 67 lks dist, mkd. T 39 N R 3 E S 25 B T</p> <p>A cedar, 9 ins diam, bears S $28\frac{1}{2}^{\circ}$ E, 116 lks dist., mkd. T 39 N R 3 E S 36 B T.</p> <p>A cedar, 5 ins diam, bears S 31° W, 104 lks dist, mkd. T 39 N R 3 E S 35 B T</p> <p>A cedar, 7 ins diam., bears N. $55\frac{1}{2}^{\circ}$ W, 65 lks. dist, mkd. T 39 N R 3 E S 26 B T</p> <p>Land, gently rolling and level Soil, thin, sandy loam on upland muck in swamp, 3rd rate Timber, hemlock, maple, poplar, birch, and cedar; undergrowth, young timber and alder.</p>
	N 89° 25' E, bet secs 25 and 36.
	Over gently rolling land, through hardwood undergrowth.
1.00	NW cor. of cedar swamp, bears S and S 80° E.
10 00	Enter cedar swamp, bears NE and S. 80° W
17 40	Leave swamp, bears N and S. thence over gently rolling land, through timber and undergrowth.
38.34	Proportionate distance, there is no remaining evidence of the original post or bearing trees.
	Set an iron post, 3 ft long, 1 in. diam, 27 ins in the ground, for $\frac{1}{4}$ sec. cor., with brass cap mkd.

Dependent Resurvey of the Subdivisional Lines,
T 39 N, R 3 E, 4th Prin Mer, Wisconsin.

Chains	
	$\begin{array}{c} S\ 25 \\ \frac{1}{4} \\ S\ 36 \\ 1936 \end{array}$ <p>from which</p> <p>A hemlock, 10 ins diam, bears N $38\frac{1}{2}^{\circ}$ E, 84 lks. dist, mkd. $\frac{1}{4}$ S 25 B T</p> <p>A maple, 11 ins diam, bears S $69\frac{3}{4}^{\circ}$ E, 77 lks dist., mkd. $\frac{1}{4}$ S 36 B T</p>
68 00	Enter cedar swamp, bears N and S
76 67	The cor. of secs 25, 30, 31, and 36, on the E bdy of the Tp.
	Land, level and gently rolling. Soil, thin, sandy loam on upland muck in swamp, 3rd rate. Timber, hemlock, maple, birch, poplar, and cedar undergrowth, alder and young timber.
	I return to the cor. of secs 25, 26, 35, and 36.
	N 0° 12' E, bet secs 25 and 26
	Over level land, through timber and undergrowth.
7 50	Enter cedar swamp, bears NE and S V.
13 00	Leave swamp, bears NE and S V, thence over gently rolling land, through timber and undergrowth.
25 00	Enter cedar swamp, bears NW and SE.
40 19	The point for the $\frac{1}{4}$ sec. cor., as determined from blazed line bearing N and S, and an original bearing tree. This bearing tree was not recorded in the field notes of the original survey, and no evidence of the recorded bearing trees was found. The point for the cor. is on old blazed line, and faces the unrecorded original bearing tree.
	Set an iron post, 3 ft. long, 1 in diam, 27 ins in the ground, for $\frac{1}{4}$ sec cor., with brass cap mkd.
	$\begin{array}{c} \frac{1}{4} \\ S\ 26\ S\ 25 \\ 1936 \end{array}$ <p>from which</p> <p>An original bearing tree (not recorded),</p> <p>A cedar stub, 12 ins diam, bears N 86° W, 4 lks dist, mkd. $\frac{1}{4}$ S B T. This tree has been dead more than 10 years, and annual ring growths indicate that it was mkd. more than 50 years before it died. The marks on it are similar to those on original bearing trees in this township. A few other instances of unrecorded original bearing trees were found in the township.</p> <p>And new bearing trees,</p> <p>A cedar, 9 ins. diam, bears N 74° E, 49 lks. dist., mkd. $\frac{1}{4}$ S 25 B T.</p> <p>A cedar, 11 ins. diam., bears S $88\frac{1}{2}^{\circ}$ W, 82 lks. dist, mkd. $\frac{1}{4}$ S 26 B T</p>

Dependent Resurvey of the Subdivisional Lines,
T 39 N, R 3 E, 4th Prin Mer, Wisconsin

Chains							
40 17	<p>N. 0° 06' W, bet secs. 25 and 26 (N. half mile)</p> <p>The point for the cor of secs. 23, 24, 25, and 26, as determined from original bearing trees</p> <p>Set a cylindrical concrete monument, 24 ins long, 6 ins diam., 18 ins in the ground, for cor of secs. 23, 24, 25, and 26, with brass tablet, $\frac{3}{4}$ ins diam, 3 in stem, embedded in top, mkd</p> <table border="1"> <tr> <td>T 39 N</td><td>R 3 E</td></tr> <tr> <td>S 23</td><td>S 24</td></tr> <tr> <td>S 26</td><td>S 25</td></tr> </table> <p>1936 from which</p> <p>Remains of the original bearing trees,</p> <p>A rotted hemlock stump, bears N 34° E, 20 lks. dist.</p> <p>A hemlock stub, 18 ins diam, bears S 16° W, 17 lks dist, mkd T 39 N R 3 E S 26 B T</p> <p>And new bearing trees,</p> <p>A cedar, 11 ins diam, bears N 59° E, 30 lks dist, mkd T 39 N R 3 E S 24 B T</p> <p>A cedar, 8 ins. diam, bears S 54° E, 26 lks dist, mkd. T 39 N R 3 E S 25 B T</p> <p>A cedar, 5 ins. diam., bears S 46° W., 45 lks dist, mkd T 39 N R 3 E S 26 B T</p> <p>A cedar, 10 ins diam, bears N 63° W, 36 lks. dist, mkd T 39 N R 3 E S 23 B T</p> <p>Land, level and gently rolling. Soil, thin, sandy loam on upland, muck in swamp, 3rd rate. Timber, cedar, hemlock, birch, and maple undergrowth, alder and young timber.</p>	T 39 N	R 3 E	S 23	S 24	S 26	S 25
T 39 N	R 3 E						
S 23	S 24						
S 26	S 25						
0 50	<p>S 89° 28' E, bet secs 24 and 25</p> <p>Over level land, through cedar swamp.</p> <p>Leave swamp, bears N 30° E and S thence over gently rolling land, through heavy hemlock, birch, and maple timber.</p>						
14.70	Timber changes to small birch, poplar, and pine						
18 70	SE cor. of large spruce and cedar swamp.						
30 50	Enter alder swamp, bears N 50° E and S 50° W						
32.20	Leave swamp, bears N. and S. thence over gently rolling land, through timber.						
35 70	Enter alder swamp, bears N. 20° W and S 20° E.						
39.75	<p>The point for the $\frac{1}{4}$ sec cor., as determined from an original bearing tree.</p> <p>Set an iron post, 3 ft. long, 1 in diam., 27 ins in the ground, for $\frac{1}{4}$ sec. cor., with brass cap mkd.</p>						

Dependent Resurvey of the Subdivisional Lines,
T 39 N, R 3 E, 4th Prin Mer, Wisconsin

Chains

$$\frac{1}{4} \begin{array}{c} S 24 \\ S 25 \end{array}$$

1936

from which

The remains of an original bearing tree,

A tamarack stump, 8 ins diam, bears N. 22° E, 16 lks dist.,
mkd B T

And new bearing trees,

A poplar, 5 ins. diam, bears N 54 $\frac{1}{2}$ ° E, 89 lks dist,
mkd $\frac{1}{4}$ S 24 B T

A white birch, 5 ins diam., bears S 24 $\frac{1}{2}$ ° E, 97 lks dist,
mkd. $\frac{1}{4}$ S 25 B T

N. 89° 25' E, bet secs 24 and 25. (E. half mile)

2 00 Leave swamp, bears l. and S thence over gently rolling land,
through heavy timber.

14 70 Enter tamarack and alder swamp, bears N. and S

19.70 S end of low poplar ridge

29.70 Gently rolling land begins N. of line, bears NE

32.30 N end of low poplar ridge in swamp

39 71 The cor of secs. 19, 24, 25, and 30, on the E bdy of the Tp
Land, level and gently rolling.
Soil, sandy loam on upland, 2nd and 3rd rate muck in swamp, 3rd rate.
Timber, hemlock, birch, poplar, cedar, and balsam, undergrowth,
alder and young timber

I return to the cor of secs 23, 24, 25, and 26.

N 0° 01' W, bet secs 23 and 24.

Through swamp and heavy cedar timber.

5.60 Leave swamp, bears N 70° E and N 60° W thence over gently
rolling land, through heavy timber.

16.00 Enter spruce swamp, bears E. and W

26 60 Leave swamp, bears E and W thence over gently rolling land

28 30 Enter open swamp, bears NE. and S

36 80 Creek, 5 lks wide, course E

40.12 The point for the $\frac{1}{4}$ sec cor, as determined from the original
bearing trees

Set an iron post, 3 ft. long, 1 in diam, 27 ins. in the ground,
for $\frac{1}{4}$ sec. cor., with brass cap mkd.

$$\frac{1}{4} \begin{array}{c} S 23 \\ S 24 \end{array}$$

1936

Dependent Resurvey of the Subdivisional Lines,
T 39 N, R 3 E, 4th Prin Mer., Wisconsin

Chains	from which
	Remains of the original bearing trees, A white pine stump, 8 ins diam, bears N 84° E, 23 lks dist A white pine stub, 6 ins diam, bears N. 74° W, 28 lks. dist., mkd. $\frac{1}{4}$ S B T. And new bearing trees, A hemlock, 9 ins diam, bears S 56 $\frac{1}{2}$ ° W, 276 lks dist., mkd. $\frac{1}{4}$ S B T No other bearing tree available Set a cedar post, 4x4x72 ins, 36 ins in the ground, alongside iron post.
	N 1° 26' E, bet secs 23 and 24 (N half mile)
10 00	Leave open swamp, bears E and W enter cedar and alder swamp
13 10	Creek, 10 lks wide, course NW.
21 50	Leave swamp, bears NE and W thence over lowland, through timber and undergrowth.
36 20	Creek, 5 lks wide, course W
40 17	Proportionate distance, there is no remaining evidence of the original post or bearing trees. Set an iron post, 3 ft. long, 2 ins. diam, 27 ins. in the ground, for cor. of secs. 13, 14, 23, and 24, with brass cap mkd.
	<div style="text-align: center;"> T 39 N R 3 E S 14 S 13 S 23 S 24 1936 </div>
	from which
	A white pine, 14 ins diam, bears N. 21 $\frac{3}{4}$ ° E, 38 lks. dist., mkd T 39 N R 3 E S 13 B T A white pine, 10 ins diam, bears S. 23 $\frac{1}{2}$ ° E, 103 lks. dist., mkd T 39 N R 3 E S 24 B T. A Norway pine, 16 ins diam, bears S 62 $\frac{1}{4}$ ° W, 122 lks dist., mkd T 39 N R 3 E S 23 B T A white birch, 5 ins diam, bears N 66 $\frac{1}{4}$ ° W., 18 lks dist., mkd T 39 N R 3 E S 14 B T Land, level and gently rolling. Soil, thin, sandy loam on upland, muck in swamp, 3rd rate Timber, hemlock, maple, birch, cedar, and pine, undergrowth, alder and young timber.
	N 89° 59' E, bet. secs. 13 and 24.
	Over gently rolling land, through timber and undergrowth
1 50	Enter spruce swamp, bears N and S

Dependent Resurvey of the Subdivisional Lines,
T 39 N, R. 3 E., 4th Prin Mer, Wisconsin

Chains	from which
7 30	Stream, 3 lks wide, course SW
12.70	Leave swamp, bears N 60° E and S W, thence over gently rolling land, through timber.
15 90	Enter spruce swamp, bears NW. and S 30° E.
23 20	N. end of low ridge in swamp, bears S 20° W.
29 10	Leave swamp, bears N 25° W and SE thence over gently rolling land, through timber and undergrowth
40 05	The point for the $\frac{1}{4}$ sec cor, as determined from the original bearing trees Set an iron post, 3 ft long, 1 in diam., 27 ins in the ground, for $\frac{1}{4}$ sec cor., with brass cap mkd.
	<div style="text-align: center;"> S 13 $\frac{1}{4}$ S 24 1936 </div>
	from which
	Remains of the original bearing trees, A hemlock, 12 ins diam, bears N 29° E, 27 lks dist, mkd. $\frac{1}{4}$ S B T tree re-marked $\frac{1}{4}$ S 13 B T. A birch stump, 18 ins. diam, bears S 60° W, 9 lks. dist, with old blaze And a new bearing tree, An ironwood, 5 ins. diam., bears S 52 $\frac{3}{4}$ ° E, 50 lks. dist, mkd $\frac{1}{4}$ S 24 B T
	N 89° 06' E, bet secs 13 and 24 (E half mile)
5 40	Enter muskeg swamp and scattering small spruce, bears N and S
39.69	The cor of secs. 13, 18, 19, and 24, on the E bdy of the Tp Land, level and gently rolling. Soil, thin, sandy loam on upland muck in swamp, 3rd rate. Timber, birch, maple, poplar, hemlock, and spruce, undergrowth, alder, young timber, and ash
	I return to the cor of secs. 13, 14, 23, and 24.
	N 0° 23' E, bet. secs 13 and 14.
	Over gently rolling land, through small timber and undergrowth
20 50	Center of small spruce swamp.
31.80.	Enter spruce swamp, bears E and N. 70° W.
40 16	The point for the $\frac{1}{4}$ sec. cor., which is mkd. by a wooden post, 4x4x30 ins above ground, set by a local surveyor from original bearing trees. Atipoint for cor., Set an iron post, 3 ft. long, 1 in diam, 27 ins. in the ground, for $\frac{1}{4}$ sec cor., with brass cap mkd.

Dependent Resurvey of the Subdivisional Lines,
T. 39 N., R. 3 E., 4th Prin. Mer., Wisconsin.

Chains

$\frac{1}{4}$
 S 14 S 13
 1936

from which

Remains of the original bearing trees,

A rotted spruce stump, bears S 65° E, 11 lks. dist.

A spruce stump, 8 ins diam, bears S 62° W, 9 lks dist.,
with old foot blaze

And new bearing trees,

A Norway pine, 5 ins diam, bears S. 47 $\frac{3}{4}$ ° E, 42 lks. dist.,
mkd $\frac{1}{4}$ S 13 B TA spruce, 3 ins diam., bears S 54 $\frac{1}{2}$ ° W, 29 lks dist,
mkd $\frac{1}{4}$ S 14 B T

N 0° 12' E, bet secs. 13 and 14. (N half mile)

4 10 Leave swamp, bears E and W thence over gently rolling land,
through timber and undergrowth

26 50 Enter spruce and tamarack swamp, bears NE. and S 70° W.

33 40 Leave swamp, bears E and SW. thence over gently rolling land.

38 40 The point for the cor. of secs 11, 12, 13, and 14, as determined
from original bearing treesSet a cylindrical concrete monument, 24 ins. long, 6 ins. diam.,
18 ins in the ground, for cor. of secs 11, 12, 13, and 14, with
brass tablet, 3 $\frac{1}{2}$ ins diam, 3 in. stem, embedded in top, mkd.

T 39 N R 3 E
 S 11 S 12

S 14 S 13

1936

from which

Remains of the original bearing trees,

A rotted birch stump, bears S 45° E, 14 lks. dist.

A maple stump, 18 ins. diam, bears N. 81° W, 18 lks. dist,
mkd. B T

And new bearing trees,

A hemlock (size not recorded), bears N 16 $\frac{5}{8}$ ° E., 90 lks.
dist, mkd T 39 N R 3 E S 12 B T.A maple, 9 ins diam., bears S. 68 $\frac{1}{2}$ ° E, 83 lks dist.,
mkd T 39 N R 3 E S 13 B T.A maple, 14 ins diam, bears S 20 $\frac{1}{2}$ ° W, 67 lks. dist.,
mkd. T 39 N R 3 E S 14 B TA hemlock, 11 ins. diam, bears N. 16° W., 108 lks. dist,
mkd T 39 N R 3 E S 11 B T

Dependent Resurvey of the Subdivisional Lines,
T. 39 N., R. 3 E., 4th Prin Mer., Wisconsin.

245

Chains

Land, level and gently rolling.
Soil, thin, sandy loam on upland muck in swamps, 3rd rate
Timber, birch, poplar, maple, hemlock, and pine undergrowth, young
timber, alder, and hazel

S 89° 27' E, bet. secs 12 and 13

Over gently rolling land, through timber and undergrowth.

21 70 Cedar swamp begins S of line, bears S

32 60 Cedar swamp begins N of line, bears NE,

40.49 The point for the $\frac{1}{4}$ sec cor., as determined from the original
bearing treesSet an iron post, 3 ft long, 1 in diam., 27 ins. in the ground,
for $\frac{1}{4}$ sec cor., with brass cap mkd

S 12

S 13

1936

from which

The original bearing trees,

A birch, 20 ins diam, bears S 80° W., 7 lks dist,
with overgrown blazeA black ash, 11 ins diam, bears N 4° W, 10 lks dist,
with overgrown blaze

And new bearing trees,

A cedar, 8 ins diam, bears N 18 $\frac{1}{4}$ ° E, 43 lks. dist.,
mkd. $\frac{1}{4}$ S 12 B T.A yellow birch, 9 ins, diam, bears S 50 $\frac{1}{2}$ ° W, 48 lks. dist.,
mkd. $\frac{1}{4}$ S 13 B T

N 89° 14' E, bet secs. 12 and 13. (E half mile)

3 00 Leave swamp, bears NE and SW, thence over gently rolling land,
through timber.

9 40 Enter dense cedar and ash swamp, bears N, and S 25° W

17 20 Leave swamp, bears N and S thence over gently rolling land,
through cut-over timber and dense undergrowth.

22 30 Small swamp, 1 ch. wide.

40 62 The cor. of secs 7, 12, 13, and 18, on the E bdy of the Tp.

Land, level and gently rolling.
Soil, thin, sandy loam on upland muck in swamp, 3rd rate.
Timber, birch, maple, poplar, cedar, and ash undergrowth, young
timber and alder.

I return to the cor. of secs. 11, 12, 13, and 14.

N 0° 35' E, bet secs 11 and 12

Over gently rolling land, through maple, birch, and hemlock
timber, and undergrowth.

Dependent Resurvey of the Subdivisional Lines,
T 39 N, R 3 E, 4th Prin. Mer, Wisconsin.

Chains 3.35	Old logging road, bears NW and SE
23.20	Enter birch and cedar swamp, bears E and W.
30 00	Gently rolling land begins W of line.
38.00	Gently rolling land begins E of line.
39.89	The point for the $\frac{1}{4}$ sec cor., which is mkd. by a wooden post, 1x1x36 ins above ground, set by Frank Henry, County Surveyor, from original bearing trees
	At point for cor.,
	Set an iron post, 3 ft long, 1 in. diam, 27 ins in the ground, for $\frac{1}{4}$ sec cor., with brass cap mkd.
	<div style="text-align: center;"> $\frac{1}{4}$ S 11 S 12 1936 </div> <p style="text-align: center;">from which</p> <p>Remains of an original bearing tree,</p> <p>A birch stump, 16 ins. diam, bears S 43° E, 22 lks. dist</p> <p>And new bearing trees,</p> <p>A cedar, 7 ins diam, bears S 83° E, 15 lks dist, mkd $\frac{1}{4}$ S 12 B T</p> <p>A yellow birch, 5 ins diam, bears S $84\frac{1}{2}^{\circ}$ W, 35 lks dist, mkd $\frac{1}{4}$ S 11 B T</p>
	N 0° $40'$ E., bet secs. 11 and 12 (N. half mile), along old blazed line for alignment.
6 70	State Highway No 70, bears N. and S. 70° W - thence along road
16 10	Leave highway, bears S and N 60° E enter heavy timber
24 10	Enter poplar and alder swamp, bears NE and SW
26 41	The S shore of Pike Lake, bears N. 30° E and SW.
	Set an iron post, 3 ft. long, 1 in. diam, 27 ins in the ground, for meander cor. of frac secs 11 and 12, on the S. shore of Pike Lake, with brass cap mkd.
	<div style="text-align: center;"> M C S 11 S 12 T 39 N R 3 E 1936 </div> <p style="text-align: center;">from which</p> <p>A black ash, 7 ins diam, bears S $53\frac{1}{2}^{\circ}$ E, 127 lks dist., mkd T 39 N R 3 E S 12 M C B T.</p> <p>A poplar, 5 ins diam, bears S $17\frac{1}{2}^{\circ}$ W., 110 lks dist., mkd. T 39 N R 3 E S 11 M C B T.</p>
	The surface of Pike Lake has been raised 3 or 4 ft since the date of the original survey, and parts of the former shore line have been flooded or eroded

Dependent Resurvey of the Subdivisional Lines,
T 39 N., R. 3 E., 4th Prin. Mer, Wisconsin.

217

Chains	Land, level and gently rolling. Soil, thin, sandy loam on upland, muck in swamp, 3rd rate Timber, hemlock, birch, cedar, maple, and poplar undergrowth, young timber and alder
	From the cor of secs. 1, 6, 7, and 12, on the E bdy. of the Tp.
	S 89° $50'$ W, bet secs. 1 and 12
	Over level land, through alder swamp
3 20	Small "island" of upland, in swamp
5.45	Creek, 12 lks wide, course N.
8 50	Narrow ridge in swamp, bears N and S.
13.60	Leave swamp, bears N. and S, thence over gently rolling land, through timber
19 00	S end of narrow alder swamp, bears N.
21 00	Enter heavy hemlock and birch timber
37 00	State Highway No. 70, bears N 80° W and S 80° E.
39.76	The point for the $\frac{1}{4}$ sec cor., as determined from an original bearing tree
	Set an iron post, 3 ft long, 1 in. diam, 30 ins in the ground, on S side of highway, for $\frac{1}{4}$ sec cor, with brass cap mkd.
	<div style="text-align: center;"> $\frac{1}{4}$ S 1 S 12 1936 </div> <p style="text-align: center;">from which</p> <p>The remains of an original bearing tree,</p> <p>A hemlock stump, 15 ins diam, bears S. 31° W, 11 lks dist, mkd B T</p> <p>And new bearing trees,</p> <p>A hemlock, 8 ins diam, bears N $10\frac{1}{2}^{\circ}$ E, 115 lks dist, mkd. $\frac{1}{4}$ S 1 B T</p> <p>A hemlock, 6 ins diam, bears S $78\frac{1}{2}^{\circ}$ E, 64 lks. dist., mkd. $\frac{1}{4}$ S 12 B T.</p>
	S 89° $50'$ W, bet secs 1 and 12 (W half mile), along old blazed line for alignment.
2 20	Leave highway, bears N 70° E and S 70° W, enter timber.
7 70	Road, bears N and S
17 70	State Highway No 70, bears N 80° W. and S 80° E.
28.00	Same highway, bears N. 75° E and S 75° W
31.10	Road, bears N. and S
36.24	E. shore of Pike Lake, bears N. 15° E and S. 30° W.

Dependent Resurvey of the Subdivisional Lines,
T. 39 N., R. 3 E., 4th Prin. Mer., Wisconsin.

Chains	<p>Set a cylindrical concrete monument, 24 ins. long, 6 ins. diam., 18 ins. in the ground, for meander cor. of frac secs 1 and 12, on the E shore of Pike Lake, with brass tablet, $\frac{3}{8}$ ins. diam., 3 in. stem, embedded in top, mkd.</p> <div style="text-align: center;"> $\begin{array}{c} T\ 39\ N \\ S\ 1 \\ \hline M\ C \\ S\ 12 \\ R\ 3\ E \end{array}$ <p>1936</p> </div> <p style="text-align: right;">from which</p> <p>An elm, 10 ins. diam., bears S 50° E, 191 lks. dist., mkd. T 39 N R 3 E S 12 M C B T.</p> <p>An elm, 8 ins. diam., bears N. $28\frac{1}{2}^\circ$ W, 130 lks. dist., mkd. T 39 N R 3 E S 1 M C B T.</p> <p>Land, gently rolling and level Soil, sandy loam on upland, muck in swamp, 3rd rate. Timber, birch, hemlock, maple, and poplar undergrowth, young timber and alder</p>
	<p>From the cor. of secs. 2, 3, 34, and 35, on the S bdy of the Tp. N. 2° 53' E., bet. secs 34 and 35.</p> <p>Over rolling land, through dense undergrowth</p>
40 14	<p>Proportionate distance there is no remaining evidence of the original post or bearing trees.</p> <p>Set an iron post, 3 ft long, 1 in. diam., 27 ins. in the ground, for $\frac{1}{4}$ sec. cor., with brass cap mkd.</p> <div style="text-align: center;"> $\begin{array}{c} \frac{1}{4} \\ S\ 34\ S\ 35 \\ \hline 1936 \end{array}$ </div> <p style="text-align: right;">from which</p> <p>A white birch, 5 ins. diam., bears N. $12\frac{3}{4}^\circ$ E., 82 lks. dist., mkd. $\frac{1}{4}$ S 35 B T.</p> <p>A white birch, $\frac{1}{4}$ ins. diam., bears N. $55\frac{1}{2}^\circ$ W., 113 lks. dist., mkd. $\frac{1}{4}$ S 34 B T.</p>
78.00	Enter scattering timber, bears E and W.
80 28	<p>The point for the cor. of secs. 26, 27, 34, and 35, as determined from original bearing trees.</p> <p>Set a cylindrical concrete monument, 24 ins. long, 6 ins. diam., 18 ins. in the ground, for cor. of secs 26, 27, 34, and 35, with brass tablet, $\frac{3}{8}$ ins. long, 3 in. stem, embedded in top, mkd.</p> <div style="text-align: center;"> $\begin{array}{c} T\ 39\ N\ R\ 3\ E \\ S\ 27\ S\ 26 \\ \hline S\ 34\ S\ 35 \\ \hline 1936 \end{array}$ </div> <p style="text-align: right;">from which</p>

Dependent Resurvey of the Subdivisional Lines,
T. 39 N., R. 3 E., 4th Prin. Mer., Wisconsin.

Chains	<p>Remains of the original bearing trees,</p> <p>A cedar stub, 12 ins. diam., bears N. $47\frac{1}{2}^\circ$ E, 20 lks. dist., with weathered blaze and dim scribe marks</p> <p>A white pine stump, 24 ins. diam., bears S 66° E, 9 lks. dist., mkd. S 35.</p> <p>And new bearing trees,</p> <p>A maple, 6 ins. diam., bears N. $47\frac{1}{2}^\circ$ E, 132 lks. dist., mkd. T 39 N R 3 E S 26 B T.</p> <p>A white birch, 5 ins. diam., bears S $19\frac{1}{4}^\circ$ E, 242 lks. dist., mkd. T 39 N R 3 E S 35 B T.</p> <p>A balsam, 8 ins. diam., bears S $62\frac{1}{2}^\circ$ W, 32 lks. dist., mkd. T 39 N R 3 E S 34 B T.</p> <p>A white birch, 5 ins. diam., bears N. $45\frac{3}{4}^\circ$ W, 41 lks. dist., mkd. T 39 N R 3 E S 27 B T.</p> <p>Land, rolling Soil, sandy, 3rd rate. Timber, birch and poplar, undergrowth, young maple, and cherry and hazel</p>
	<p>N 89° 02' E, bet. secs 26 and 35.</p> <p>Over gently rolling land, through timber and undergrowth.</p>
17.60	Old logging camp on line.
21.50	Enter alder swamp, bears N 60° W and S
22.30	Creek, 10 lks. wide, course NW
24.50	Approximate distance, same creek, course SW
26.00	Leave swamp, bears N 50° E and S thence over gently rolling land, through timber.
31.20	Road, bears N and S
37.00	Creek, 5 lks. wide, course NE enter cedar swamp, bears N and S
40 90	<p>Proportionate distance there is no remaining evidence of the original post or bearing trees.</p> <p>Set an iron post, 3 ft long, 1 in. diam., 27 ins. in the ground, for $\frac{1}{4}$ sec. cor., with brass cap mkd.</p> <div style="text-align: center;"> $\begin{array}{c} S\ 26 \\ \hline \frac{1}{4} \\ S\ 35 \\ \hline 1936 \end{array}$ </div> <p style="text-align: right;">from which</p> <p>A cedar, 5 ins. diam., bears S $80\frac{1}{2}^\circ$ W., 87 lks. dist., mkd. $\frac{1}{4}$ S 35 B T.</p> <p>A cedar, 6 ins. diam., bears N $72\frac{3}{4}^\circ$ W, 112 lks. dist., mkd. $\frac{1}{4}$ S 26 B T.</p>
42 70	Leave swamp, bears N. and S thence over rolling land, through dense undergrowth.
48 40	Enter cedar swamp, bears N. and S. 35° W