

B 4522

B 4522

B 4522

B 4522

B 4522

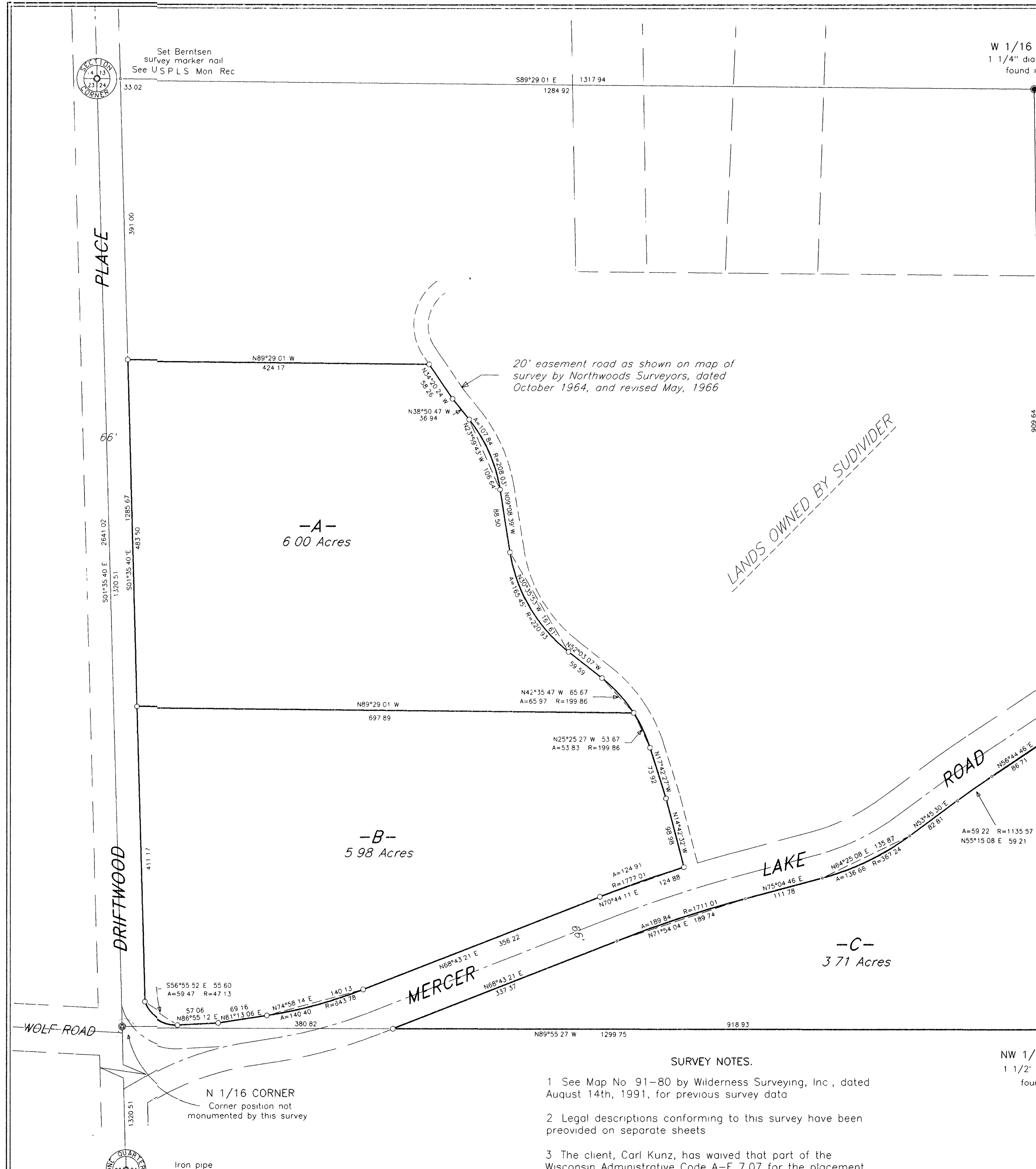

Part of the
NW 1/4 of the NW 1/4
SECTION 24, T39N, R5E
Minocqua Township
Oneida County, Wisconsin

SURVEYOR'S CERTIFICATE
I, James L. Rein, Registered Land Surveyor No. S-2335, hereby certify that I have surveyed the property shown hereon; that this map represents an accurate survey of said property to the best of my knowledge and belief; that I have performed this survey by order of Carl Kunz, and that I have complied with the requirements of Wisconsin Administrative Code A-E 7.

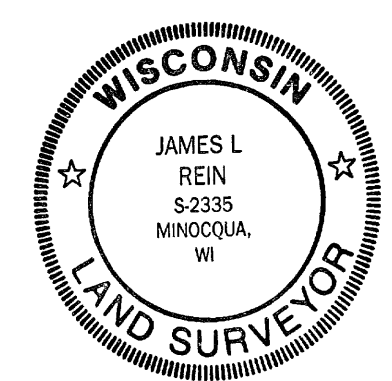

WILDERNESS SURVEYING, INC.
James L. Rein
Registered Land Surveyor # S-2335
Dated this 11th day of December, 1999

Bearing base assumed,
referenced to the north line
of the NW 1/4 of the NW 1/4
bearing S89°29'01"E

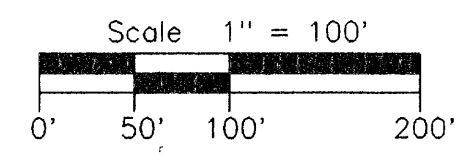

- LEGEND**
- ⊕ = 1" dia iron pipe previously set by W S I
 - = Iron pipe set 3/4" dia x 24" long
 - = Corner position not monumented by this survey
 - Other corner monuments are as noted

MAP # **B 4522**
DATE FILED **AUG 7 2000**
BY *[Signature]*
DESCRIPTION FILED
ONEIDA CO. SURVEYOR'S OFFICE

SURVEY NOTES.

- 1 See Map No. 91-80 by Wilderness Surveying, Inc., dated August 14th, 1991, for previous survey data
- 2 Legal descriptions conforming to this survey have been provided on separate sheets
- 3 The client, Carl Kunz, has waived that part of the Wisconsin Administrative Code A-E 7.07 for the placement of boundary corner monuments along the right-of-way for Mercer Lake Road

WILDERNESS SURVEYING, INC. Post Office Box 1111 - 8793 Earls Court Minocqua, Wisconsin 54548-1111 Telephone (715) 356-5100	
Map Number 99-189 File Number 4-24-395 Drafted by M Oestreich	Revisions