

B 4523

B 4523

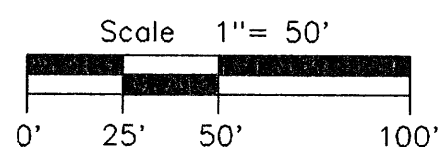

LEGEND

- X = P K nail set in the center of an "X" carved on a 7 dia boulder
  - ⊗ = 1" dia iron pipe found in place
  - ⊕ = 3/4" dia iron pipe found in place
  - = Aluminum monument, 4" dia x 30" long "Berntsen Break-Off Monument" previously set
- Other corner monuments are as noted

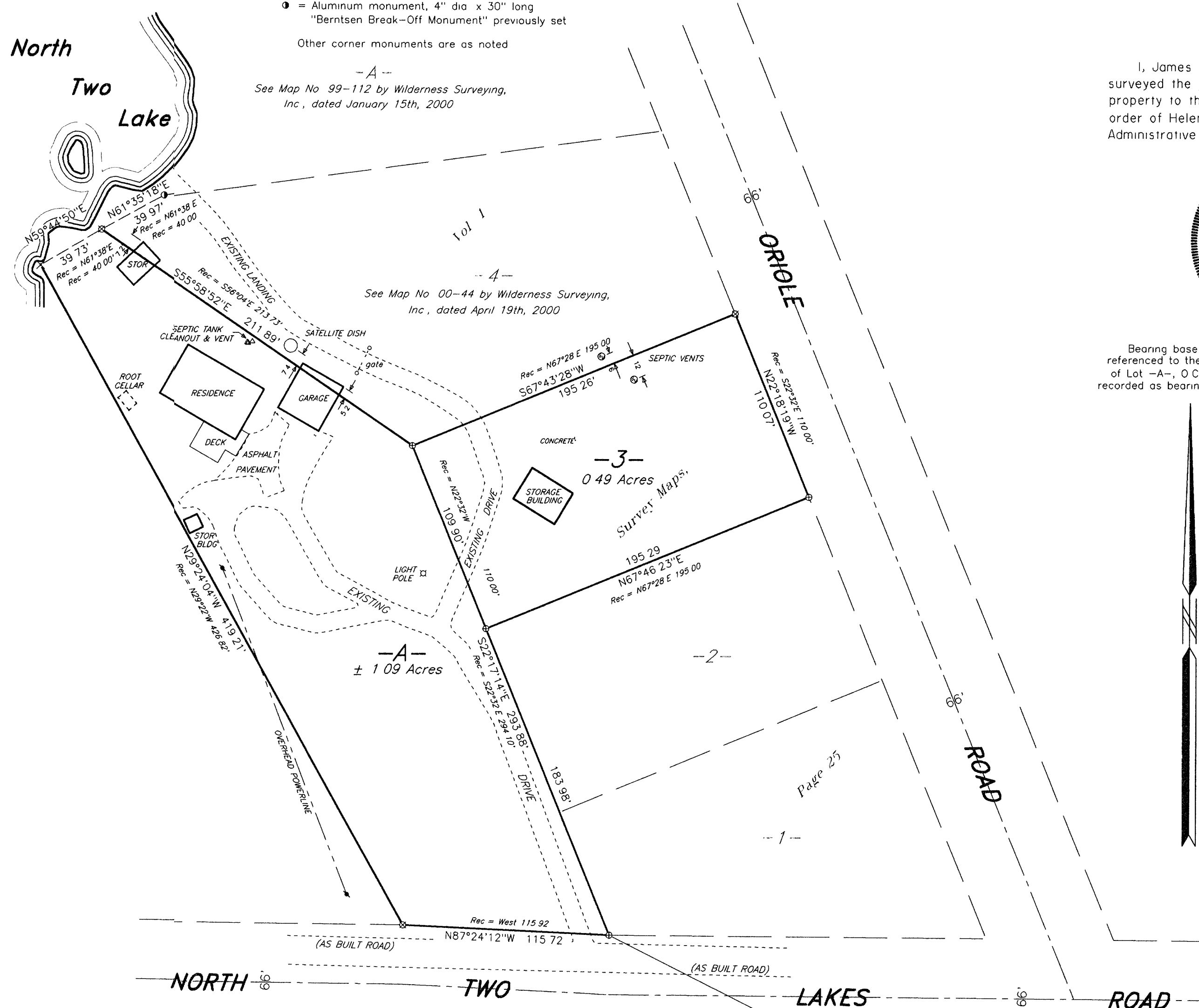

Lot -3-  
of  
O.C.S.M. No. 25  
and part of  
Government Lot 2  
Section 15, T38N, R7E  
Lake Tomahawk Township  
Oneida County, Wisconsin

SURVEYOR'S CERTIFICATE

I, James L. Rein, Registered Land Surveyor No S-2335, hereby certify that I have surveyed the property shown hereon, that this map represents an accurate survey of said property to the best of my knowledge and belief, that I have performed this survey by order of Helen Kohler, and that I have complied with the requirements of Wisconsin Administrative Code A-E 7

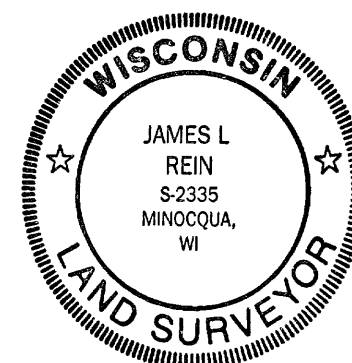

WILDERNESS  
SURVEYING,  
INC.

*James L. Rein*  
Registered Land Surveyor # S-2335  
Dated this 19th day of July, 2000

Bearing base assumed,  
referenced to the easterly line  
of Lot -A-, O.C.S.M. No. 27,  
recorded as bearing, S22°32'00"E

PARCEL -A-

A parcel of land in Government Lot 2, Section 15 Township 38 North, Range 7 East, Lake Tomahawk Township, Oneida County, Wisconsin, being parcel "-A-" as shown on Map No 00-113 by Wilderness Surveying, Inc., dated July 19, 2000, more particularly described as follows

Commencing at the south quarter corner of Section 15, marked by a capped aluminum monument, thence North 63 degrees 26 minutes 46 seconds West for a distance of 2449.55 feet to the place of beginning, marked by an iron pipe on the northerly right of way line of North Two Lakes Road, also, being the southwesterly corner of Lot 1 shown in Volume 1 of Oneida County Survey Maps, on page 25

Thence North 87 degrees 24 minutes 12 seconds West for a distance of 115.72 feet along the northerly right of way line of said North Two Lakes Road to an iron pipe, thence North 29 degrees 24 minutes 04 seconds West for a distance of 419.21 feet to a P K nail in the center of an "X" carved on a boulder, near the southerly shore of North Two Lake, thence meandering along the lake North 59 degrees 44 minutes 50 seconds East for a distance of 39.73 feet to an iron pipe on the westerly line of Lot 4 shown in Volume 1 of Oneida County Survey Maps, on page 25, thence South 55 degrees 58 minutes 52 seconds East for a distance of 211.89 feet to the northwest corner of Lot 3 shown in Volume 1 of Oneida County Survey Maps, on page 25, marked by an iron pipe, thence South 22 degrees 17 minutes 14 seconds East for a distance of 293.88 feet along the westerly line of Volume 1 of Oneida County Survey Maps, on page 25 to the place of beginning

Together with and subject to covenants, easements, and restrictions of record

Said property contains 1.09 acres more or less

SURVEY NOTE

Evidence of source of title for the subject tract was provided in the form of Northern Title & Abstract Corp Commitment No TP22011, dated July 1, 1999



Capped 2" dia aluminum  
monument found in place

WILDERNESS SURVEYING, INC.

Post Office Box 1111 - 8793 Earls Court  
Minocqua, Wisconsin 54548-1111  
Telephone (715) 356-5100

Map Number 00-113  
File Number 12-15-387  
Drafted by M Oestreich

Revisions

MAP #	B 4523
DATE FILED	AUG 7 2000
BY	
DESCRIPTION FILED	
ONEIDA CO. SURVEYOR'S OFFICE	

B 4523