

B4525

B4525

LOT 54 BEING PART OF
GOV'T. LOT 11, SEC. 33,
T. 37 N., R. 8 E., ONEIDA
COUNTY, WI.

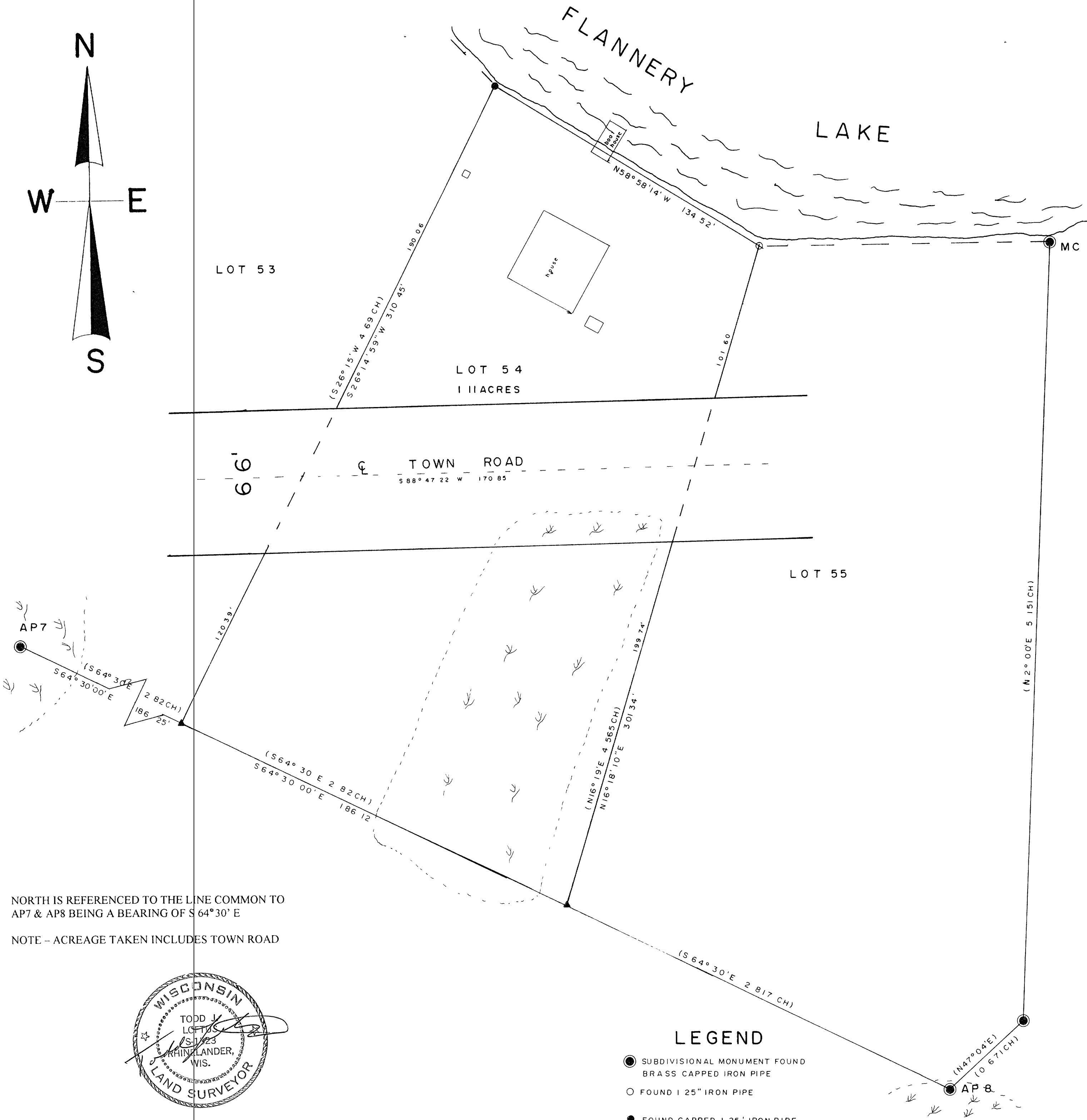

NORTH IS REFERENCED TO THE LINE COMMON TO
AP7 & AP8 BEING A BEARING OF S 64° 30' E
NOTE - ACREAGE TAKEN INCLUDES TOWN ROAD

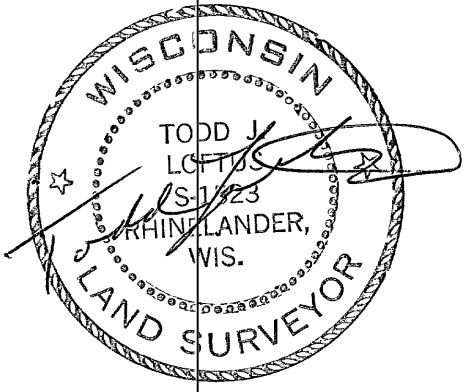

I, Todd Loftus, Registered Land Surveyor, hereby certify that I have surveyed the property shown hereon. That this map represents an accurate survey of said property to the best of my knowledge & belief. That I have performed this survey by order of Mary Hecker and that I have complied with the applicable requirements of the Wisconsin Administrative Code A.E.7.
Description required for above parcel is on separate sheet.

DATE 3/29/2000

SIGNED Todd Loftus

LEGEND

- SUBDIVISIONAL MONUMENT FOUND BRASS CAPPED IRON PIPE
- FOUND 1 25" IRON PIPE
- FOUND CAPPED 1 25" IRON PIPE
- ▲ FOUND ROTTED 4" SQUARE WOODEN STAKE & SET 5/8" IRON ROD IN CENTER OF STAKE (BEARING & DISTANCE OF RECORD)
- ~ SWAMP

SCALE

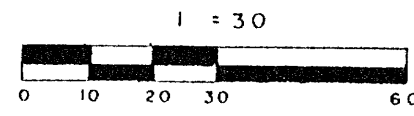

MAP # **B 4 5 2 5**
DATE FILED **AUG 7 2000**
BY JP
DESCRIPTION FILED
ONEIDA CO. SURVEYOR'S OFFICE

1226B4

B4525 LOFTUS SURVEYING

B4525