

B4527

B4527

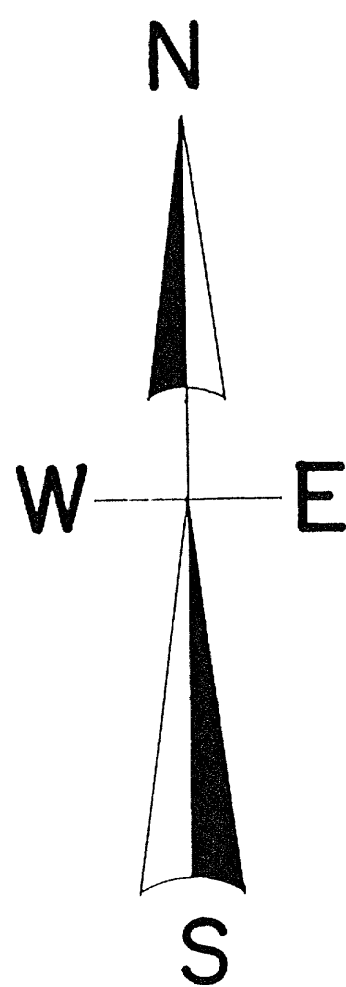

PART OF THE SW 1/4 NW 1/4,
SEC. 27, T. 36 N., R. 9 E.,
ONEIDA COUNTY, WI.

NORTH IS REFERENCED TO THE WEST LINE
OF THE NW 1/4 BEING A BEARING OF S 0°23' 34" W

LEGEND

- ⊙ SUBDIVISIONAL MONUMENT FOUND
- 5/8 IRON ROD SET
- △ COMPUTED POSITION

SCALE

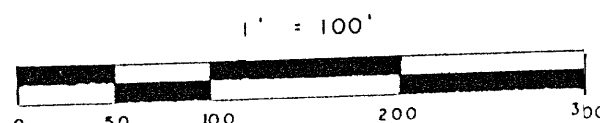

I, Todd Loftus, Registered Land Surveyor, hereby certify that I have surveyed the property shown hereon. That this map represents an accurate survey of said property to the best of my knowledge & belief. That I have performed this survey by order of Bill Fritz and that I have complied with the applicable requirements of the Wisconsin Administrative Code A L 7

Description required for above parcel is on separate sheet.

DATE 4-5-2000

SIGNED Todd Loftus

LOFTUS SURVEYING

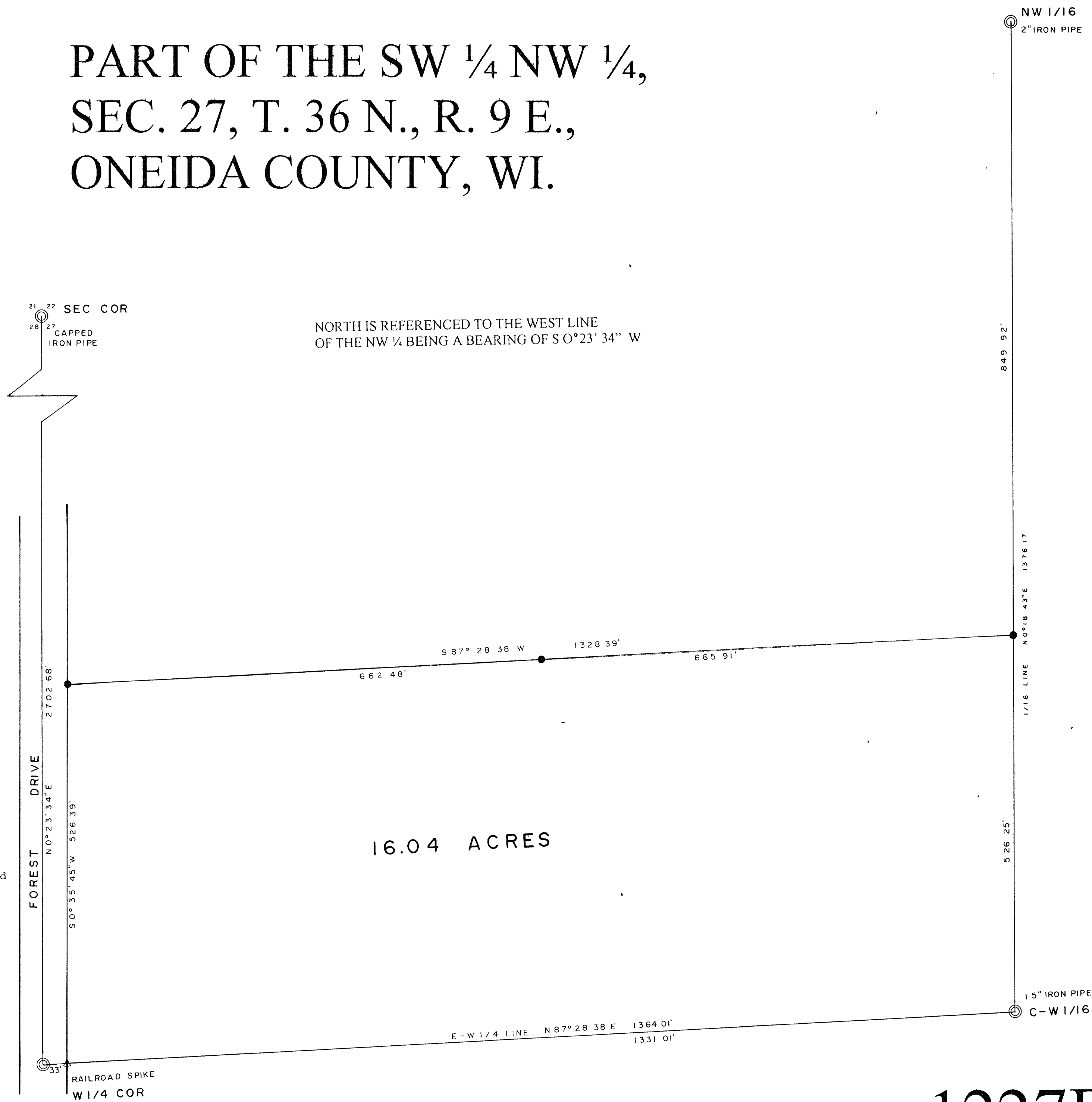

MAP #	B 4 5 2 7
DATE FILED	AUG 7 2000
BY	
DESCRIPTION FILED	
ONEIDA CO. SURVEYOR'S OFFICE	

1227B4

B4527

B4527