

B4531

B4531

PART OF GOV'T. LOTS 2 & 9,
SEC. 35, T. 38 N., R. 9 E.,
TOWN OF SUGAR CAMP.
ONEIDA COUNTY, WI.

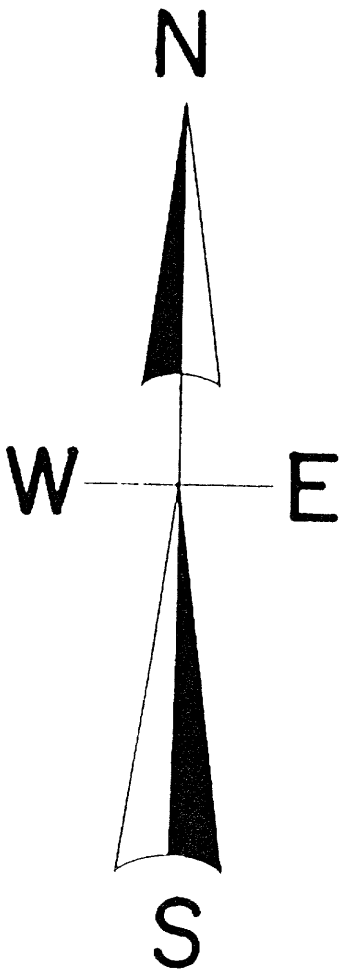
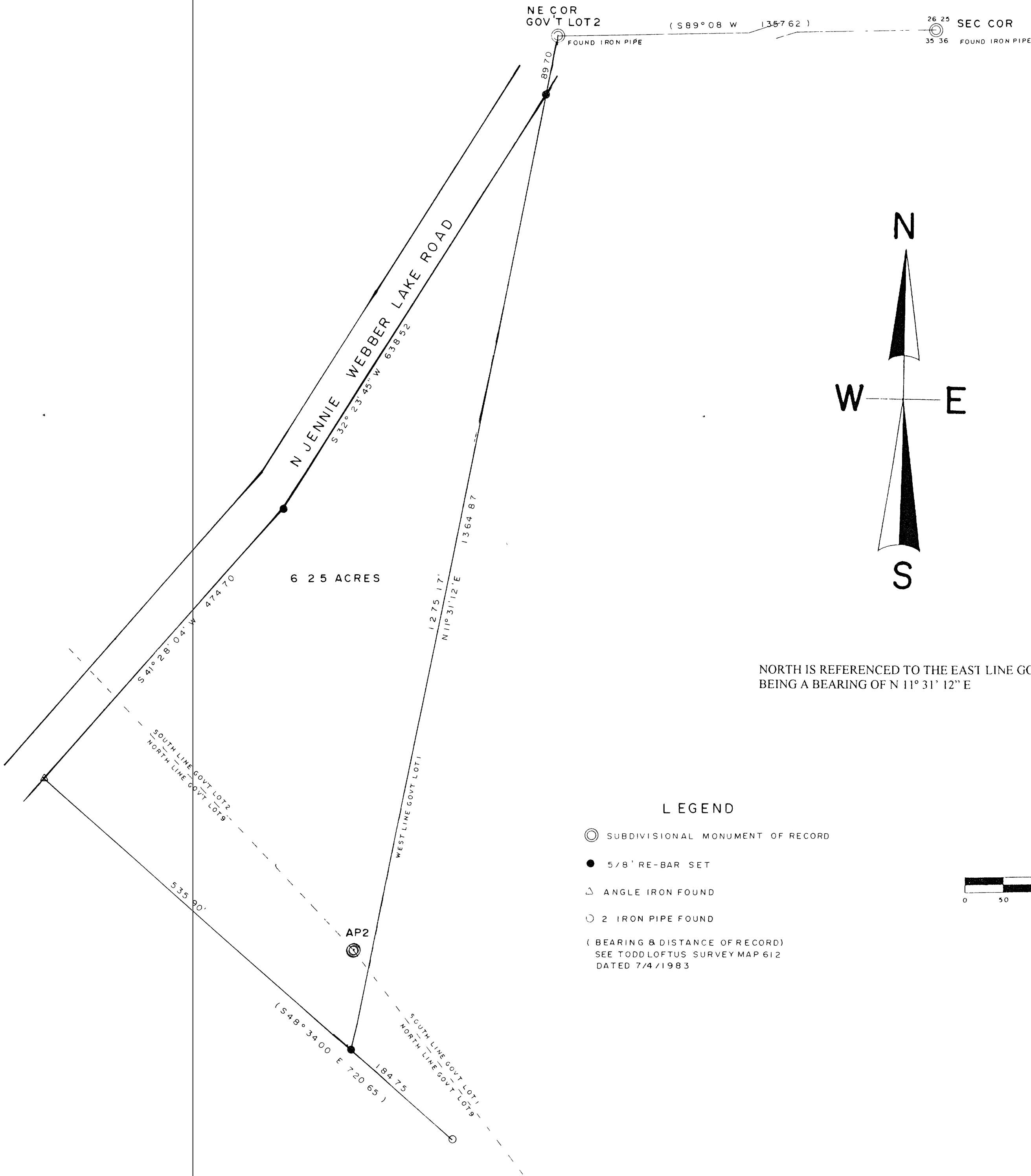

NORTH IS REFERENCED TO THE EAST LINE GOV'T LOT 2
BEING A BEARING OF N 11° 31' 12" E

LEGEND

- ⊙ SUBDIVISIONAL MONUMENT OF RECORD
- 5/8" RE-BAR SET
- △ ANGLE IRON FOUND
- 2" IRON PIPE FOUND
- (BEARING & DISTANCE OF RECORD)
SEE TODDLOFTUS SURVEY MAP 612
DATED 7/4/1983

SCALE

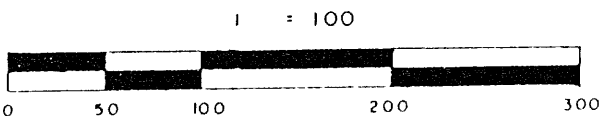

I, Todd Loftus, Registered Land Surveyor, hereby certify that I have surveyed the property shown hereon. That this map represents an accurate survey of said property to the best of my knowledge & belief. That I have performed this survey by order of James P. Simpson and that I have complied with the applicable requirements of the Wisconsin Administrative Code A E.7.

Description required for above parcel is on separate sheet.

DATE 6-20-2000

SIGNED Todd Loftus

LOFTUS SURVEYING



MAP #	B 4531
DATE FILED	AUG 7 2000
BY	jso
DESCRIPTION FILED	
ONEIDA CO. SURVEYOR'S OFFICE	

1232B4

B4531