

LOTS 9 AND 10 OF SHADY POINT PLAT

LOCATED IN THE SW1/4 OF SECTION 31,
T37N, R9E, TOWN OF PINE LAKE,
ONEIDA COUNTY, WISCONSIN

MAP # B 4539
DATE FILED AUG 25 2000
BY... *js*
DESCRIPTION FILED
ONEIDA CO. SURVEYOR'S OFFICE

BEARINGS REFERENCED TO THE NORTHWESTERLY LINE OF LOT 10
SHADY POINT PLAT ASSUMED TO BEAR S 64°45'00" W

N

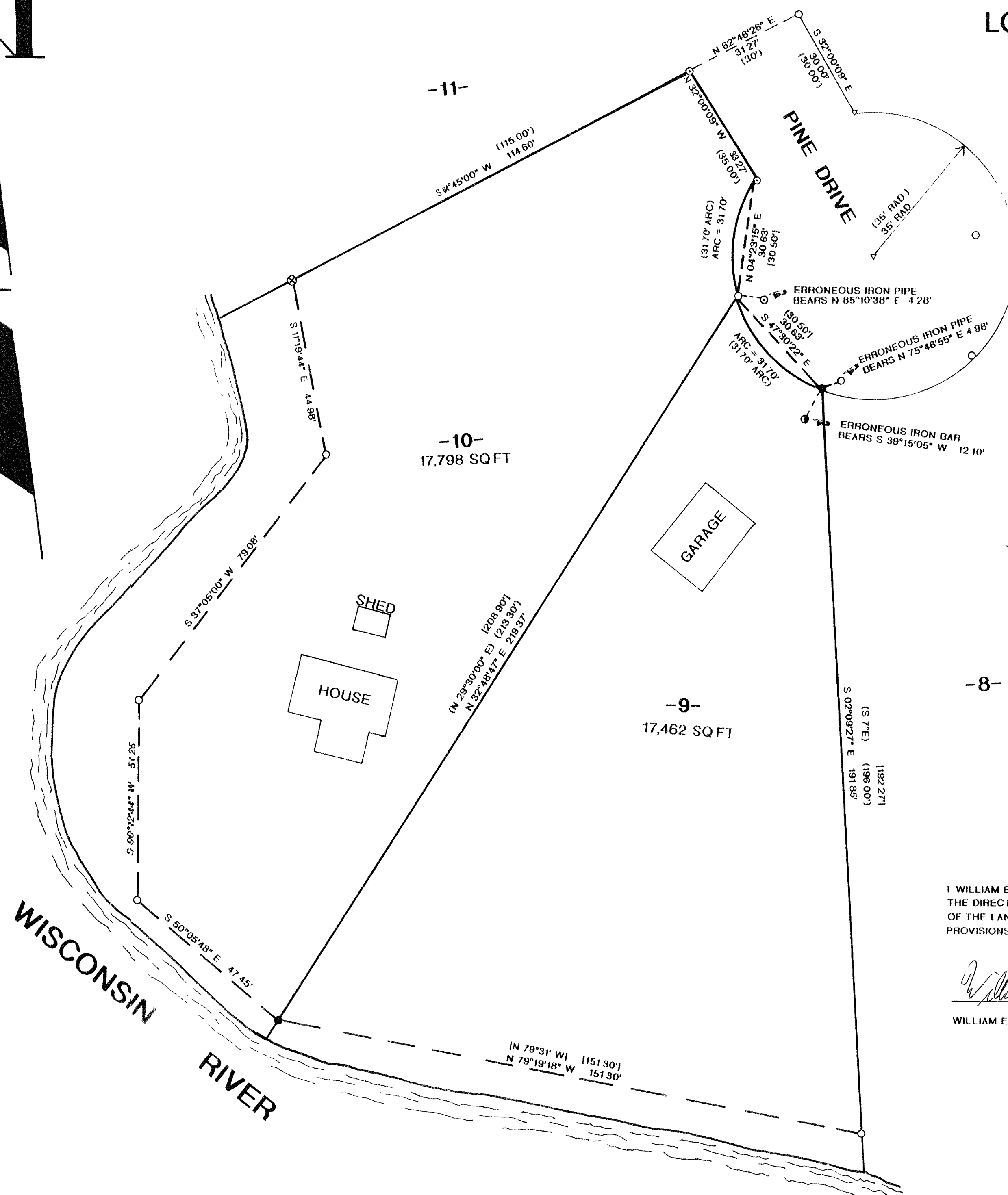

LEGEND:

- ▽ CALCULATED POSITION
- FOUND 1" IRON BAR
- FOUND 3/4" IRON PIPE
- SET 1" X 24" IRON PIPE
- ⊗ FOUND 1-1/4" IRON PIPE
- FOUND 3/4" IRON BAR
- [] MEASURED AS BY HERBERT MOORE
-) RECORDED AS PER PLAT
- ▽ SET R/R SPIKE

I WILLIAM E. BANDOW HEREBY CERTIFY THAT I HAVE SURVEYED THE ABOVE PARCELS OF LAND UNDER THE DIRECTION OF MRS. OSCAR THORN AND THAT THE ABOVE MAP IS A TRUE AND CORRECT REPRESENTATION OF THE LANDS SURVEYED TO THE BEST OF MY KNOWLEDGE AND BELIEF THAT I HAVE COMPLIED WITH THE PROVISIONS OF AT 7 OF THE WISCONSIN ADMINISTRATIVE CODE

William E. Bandow

WILLIAM E. BANDOW

8-4-00

DATE

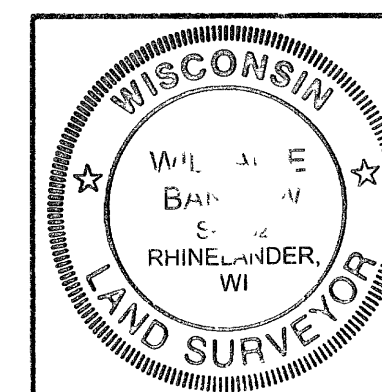

SURVEY FOR
MR. & MRS.
OSCAR THORN

SCALE 1" = 20' DATE 8/4/00 OWN BY RB

DWG. NO 10,186
GENISOT AND ASSOCIATES, INC.
RHINELANDER, WIS