

**LOCATED IN THE NE 1/4 OF THE SE 1/4, SECTION 18,
T38N, R8E, TOWN OF NEWBOLD, ONEIDA CO. WI.**

N

BEARINGS REFERENCED TO THE EAST LINE OF SEC 18
T38N, R8E ASSUMED TO BEAR S 01°22'00" W

MAP # B 4 5 4 0
DATE FILED AUG 25 2000
BY *J.S.P.*
DESCRIPTION FILED
ONEIDA CO. SURVEYOR'S OFFICE

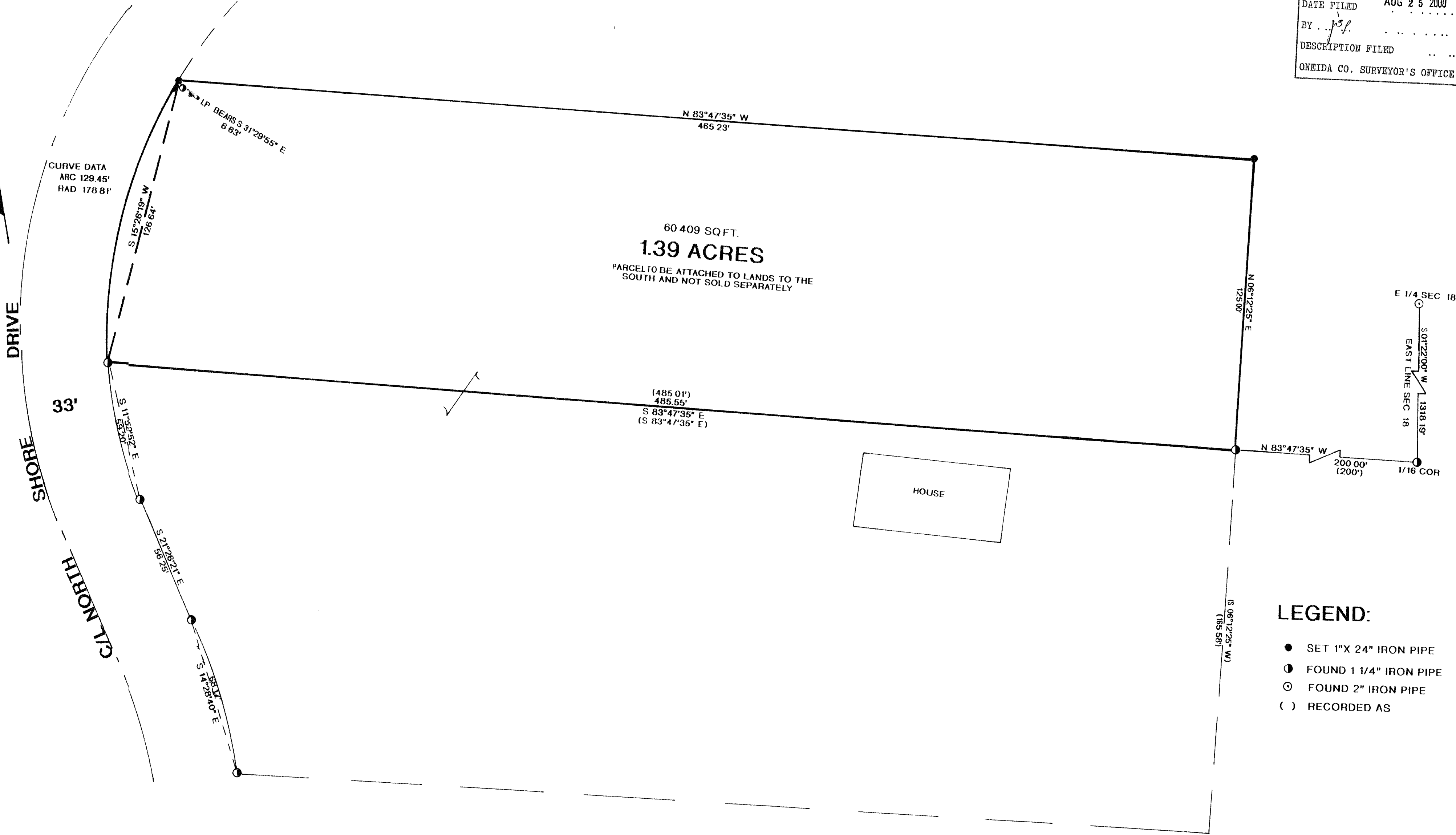

I, RUSSELL F. BROWN, HEREBY CERTIFY THAT I HAVE SURVEYED THE ABOVE PARCEL OF LAND UNDER THE DIRECTION OF MR. TOM PIERCE AND THAT THE ABOVE MAP IS A TRUE AND CORRECT REPRESENTATION OF THE LANDS SURVEYED TO THE BEST OF MY KNOWLEDGE AND BELIEF THAT I HAVE PROVIDED A DESCRIPTION OF THE PARCEL ON A SEPARATE SHEET, AND THAT I HAVE COMPLIED WITH THE PROVISIONS OF AE 7 OF THE WISCONSIN ADMINISTRATIVE CODE.

Russell F. Brown 8/2/00
RUSSELL F. BROWN DATE

	SURVEY FOR TOM PIERCE	
	SCALE 1"= 30'	DATE 8/7/00 OWN BY JB
	DWG NO 10188	GENISOT AND ASSOCIATES, INC. RHINELANDER, WIS