

**PART OF GOV'T LOT 3,
(PART OF THE N1/2 OF THE SE1/4)
SECTION 6, T36N, R6E,
CITY OF RHINELANDER,
ONEIDA COUNTY, WISCONSIN**

MAP #B 4 5 4 1
DATE FILED AUG 2 5 2000
BY *J.P.P.*
DESCRIPTION FILED
ONEIDA CO. SURVEYOR'S OFFICE



BEARINGS REFERENCED TO THE
SOUTHEASTERLY LINE OF LOT 1
OF CSM #1085 ASSUMED TO
BEAR N 41°47'57" E

- △ RR SPIKE SET
- ▲ 1" IRON PIPE FOUND
- PK NAIL FOUND
- COMPUTED

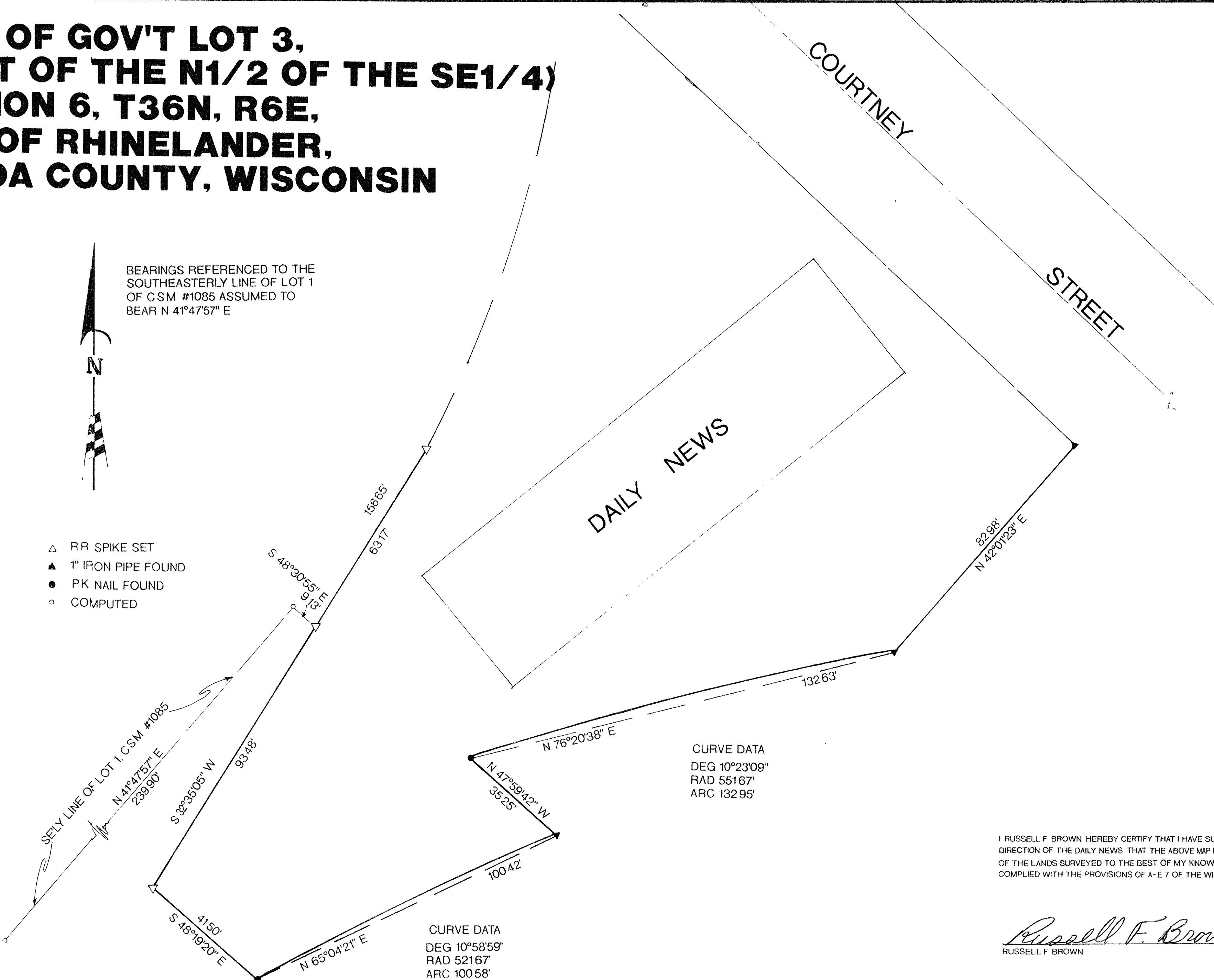

I RUSSELL F. BROWN HEREBY CERTIFY THAT I HAVE SURVEYED THE ABOVE LINES UNDER THE
DIRECTION OF THE DAILY NEWS THAT THE ABOVE MAP IS A TRUE AND CORRECT REPRESENTATION
OF THE LANDS SURVEYED TO THE BEST OF MY KNOWLEDGE AND BELIEF AND THAT I HAVE
COMPLIED WITH THE PROVISIONS OF A-E 7 OF THE WISCONSIN ADMINISTRATIVE CODE

Russell F. Brown 8/8/00
RUSSELL F. BROWN DATE

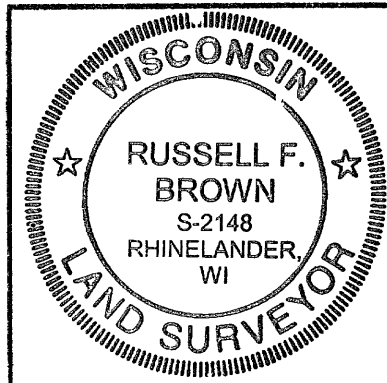

SURVEY FOR THE DAILY NEWS	
SCALE 1" = 20'	DATE 8AUG00 DWN BY KAZ
DWG NO 10157	GENISOT AND ASSOCIATES, INC. RHINELANDER, WIS