

LOCATED IN THE SE 1/4 OF THE NE 1/4, SECTION 25, T37N, R10E, TOWN OF STELLA, ONEIDA COUNTY, WISCONSIN.

MAP # B 4549
DATE FILED ... AUG 25 2000..
BY
DESCRIPTION FILED
ONEIDA CO SURVEYOR'S OFFICE

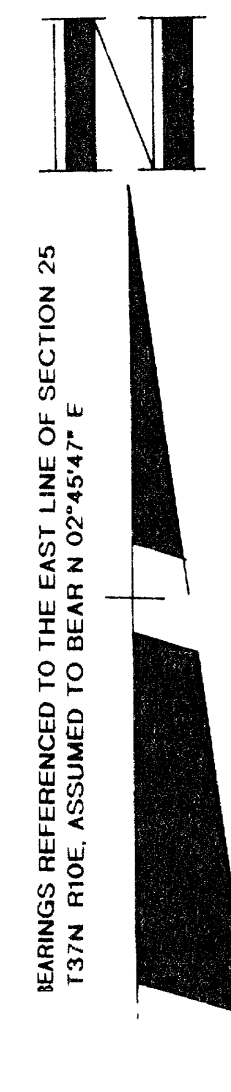
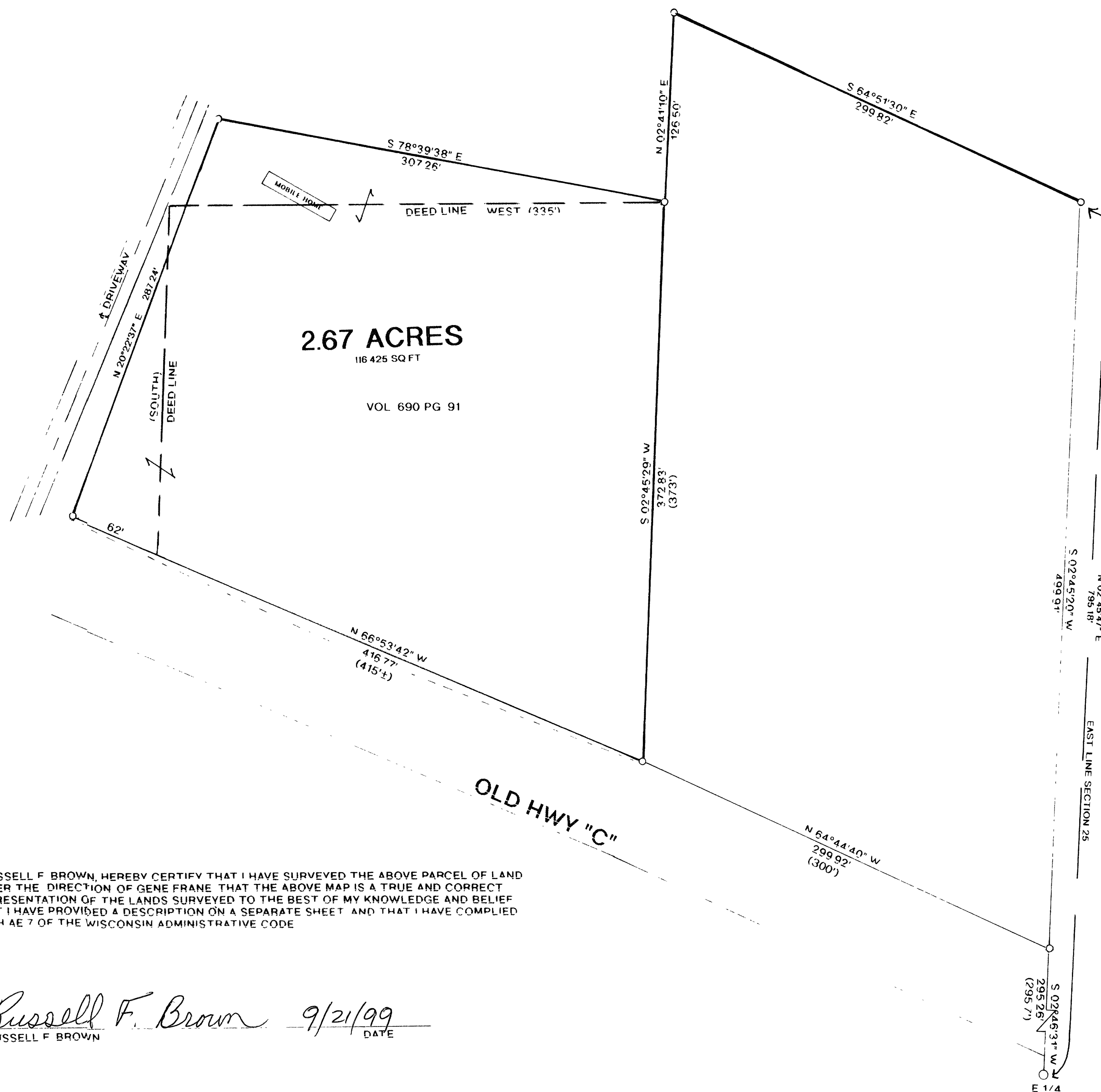

LEGEND:

- FOUND 2" BRASS CAP IRON PIPE
- FOUND 1" IRON PIPE
- () RECORDED AS

I, RUSSELL F. BROWN, HEREBY CERTIFY THAT I HAVE SURVEYED THE ABOVE PARCEL OF LAND UNDER THE DIRECTION OF GENE FRANE THAT THE ABOVE MAP IS A TRUE AND CORRECT REPRESENTATION OF THE LANDS SURVEYED TO THE BEST OF MY KNOWLEDGE AND BELIEF THAT I HAVE PROVIDED A DESCRIPTION ON A SEPARATE SHEET AND THAT I HAVE COMPLIED WITH AE 7 OF THE WISCONSIN ADMINISTRATIVE CODE

Russell F. Brown 9/21/99
RUSSELL F. BROWN DATE

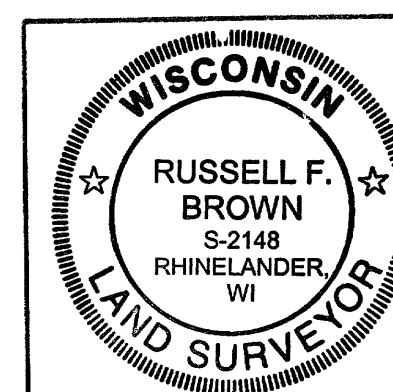

SURVEY
FOR

GENE FRANE

SCALE 1" = 50' DATE 9/21/99 DWN BY MH

DWG NO
10084

GENISOT AND ASSOCIATES, INC.
RHINELANDER, WIS