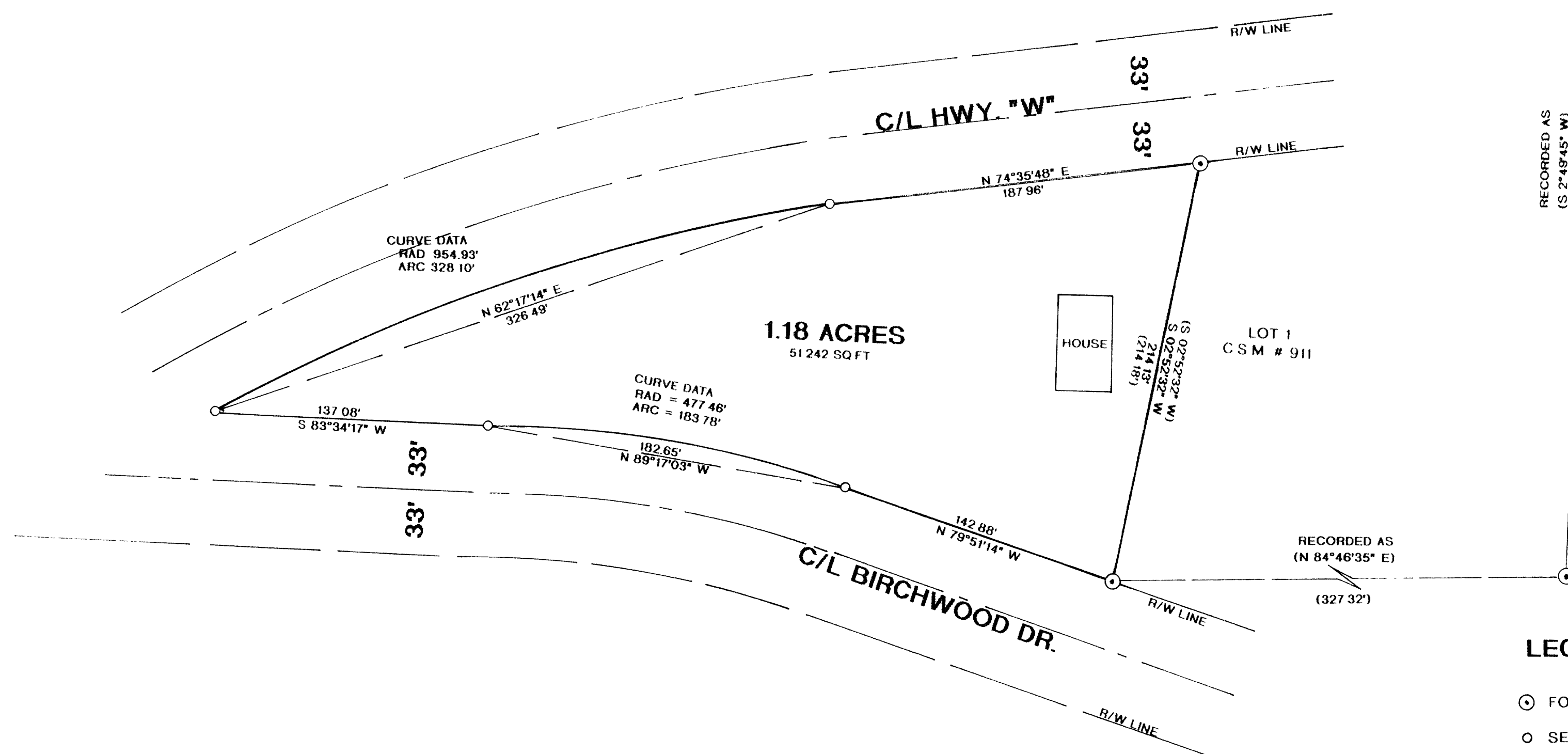

LOCATED IN GOV'T. LOT 1, SECTION 29, T37N, R9E, TOWN OF PINE LAKE, ONEIDA COUNTY, WI.

MAP # B 4552
DATE FILED AUG. 2. 5. 2000
BY J.P.
DESCRIPTION FILED
ONEIDA CO. SURVEYOR'S OFFICE

NE COR SEC 29

BEARINGS REFERENCED TO THE WEST LINE OF LOT 1
C.S.M. # 911 ASSUMED TO BEAR S 02°52'32" W

**LEGEND:**

- FOUND 3" IRON PIPE
- SET 1"X 24" IRON PIPE
- FOUND 2" IRON PIPE
- () RECORDED AS

I, RUSSELL F. BROWN, HEREBY CERTIFY THAT I HAVE SURVEYED THE ABOVE PARCEL OF LAND UNDER THE DIRECTION OF WILLIAM BANDOW AND THAT THE ABOVE MAP IS A TRUE AND CORRECT REPRESENTATION OF THE LANDS SURVEYED TO THE BEST OF MY KNOWLEDGE AND BELIEF THAT I HAVE PROVIDED A DESCRIPTION OF THE PARCEL ON A SEPARATE SHEET THAT I HAVE COMPLIED WITH THE PROVISIONS OF ALL OF THE WISCONSIN ADMINISTRATIVE CODE

Russell F. Brown 5/8/00
RUSSELL F. BROWN DATE

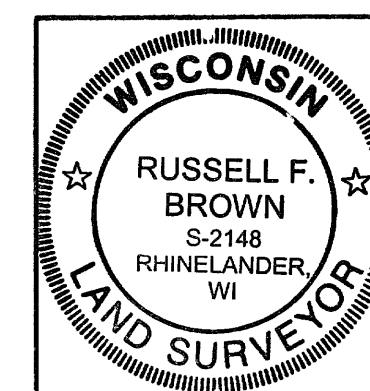

SURVEY FOR

WILLIAM BANDOW

SCALE 1" = 50' DATE 5/8/2000 DWN BY JB

DWG NO.
10130**GENISOT AND ASSOCIATES, INC.**
RHINELANDER, WIS