

LOT 6, BLOCK 1, ASSESSOR'S REPLAT OF BLOCK 1 OF ORIGINAL PLAT
LOCATED IN THE SW1/4 OF THE SE1/4, SECTION 31,
T37N, R9E, CITY OF RHINELANDER,
ONEIDA COUNTY, WISCONSIN

N
BEARINGS REFERENCED TO THE SOUTH LINE OF LOT 6
BLOCK 1 ASSUMED TO BE N 88°50'31" E

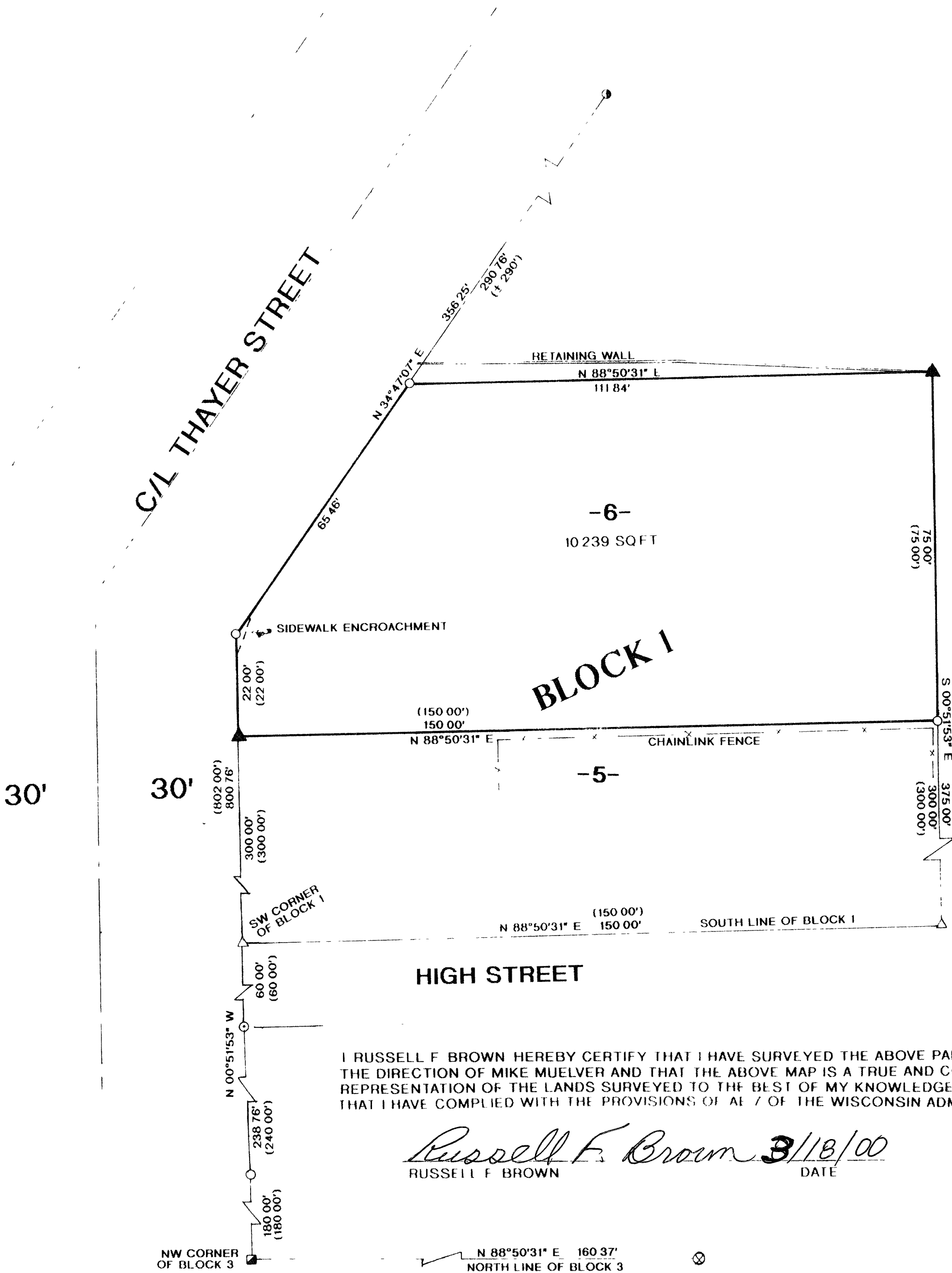

MAP # B 4 5 5 6
DATE FILED ... AUG 25 2000
BY JSP...
DESCRIPTION FILED
ONEIDA CO SURVEYOR'S OFFICE

- LEGEND:
- ▲ SET R/R SPIKE
 - △ CALCULATED POSITION
 - FOUND 3/4" IRON ROD
 - FOUND 3/4" IRON PIPE
 - SET MAG NAIL
 - FOUND BUILDING CORNER FOR BLOCK CORNER
 - ⊗ FOUND 1" IRON PIPE
 - () RECORDED AS

I RUSSELL F BROWN HEREBY CERTIFY THAT I HAVE SURVEYED THE ABOVE PARCEL OF LAND UNDER THE DIRECTION OF MIKE MUELVET AND THAT THE ABOVE MAP IS A TRUE AND CORRECT REPRESENTATION OF THE LANDS SURVEYED TO THE BEST OF MY KNOWLEDGE AND BELIEF THAT I HAVE COMPLIED WITH THE PROVISIONS OF ALL 7 OF THE WISCONSIN ADMINISTRATIVE CODE

Russell F. Brown 3/18/00
RUSSELL F BROWN DATE

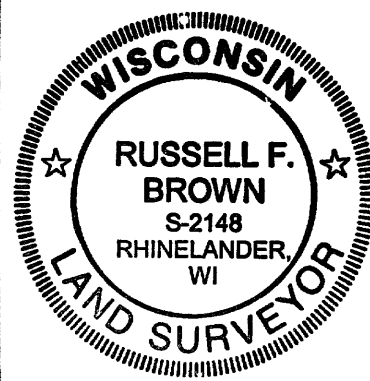

SURVEY FOR	
MIKE MUELVET	
SCALE 1"= 20'	DATE 3/9/2000 DWN BY JB
DWG NO. 10086	GENISOT AND ASSOCIATES, INC. RHINELANDER, WIS