

LOCATED IN GOV'T LOT 1, SECTION 22,
T39N, R9E, TOWN OF SUGAR CAMP,
ONEIDA COUNTY, WISCONSIN

MAP # B 4 5 5 9
DATE FILED AUG 2 5 2000
BY JEP
DECC IPLOX L I E D
ONEIDA CO. SURVEYOR'S OFFICE

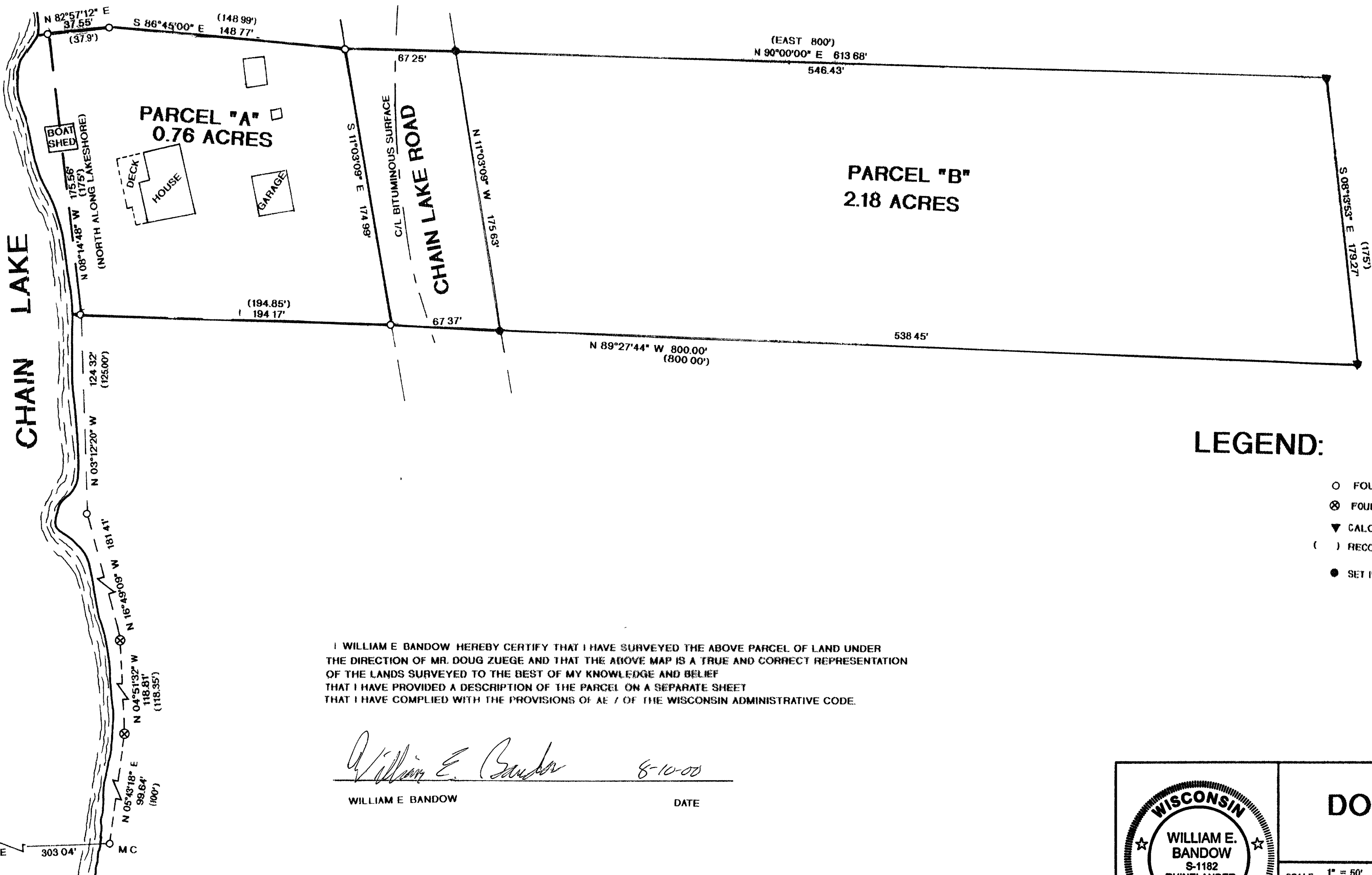
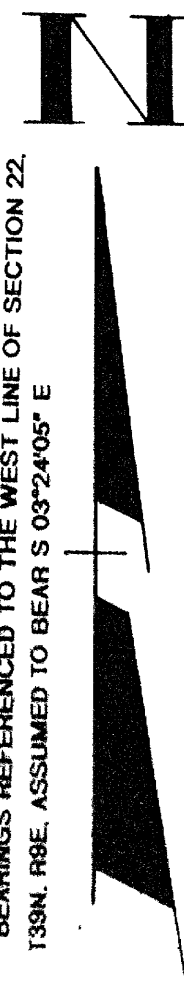

LEGEND:

- FOUND 1" IRON PIPE
- ⊗ FOUND 1-1/4" IRON PIPE
- ▼ CALCULATED POSITION
- () RECORDED AS
- SET 1" X 24" IRON PIPE

I WILLIAM E. BANDOW HEREBY CERTIFY THAT I HAVE SURVEYED THE ABOVE PARCEL OF LAND UNDER THE DIRECTION OF MR. DOUG ZUEGE AND THAT THE ABOVE MAP IS A TRUE AND CORRECT REPRESENTATION OF THE LANDS SURVEYED TO THE BEST OF MY KNOWLEDGE AND BELIEF THAT I HAVE PROVIDED A DESCRIPTION OF THE PARCEL ON A SEPARATE SHEET THAT I HAVE COMPLIED WITH THE PROVISIONS OF AE 7 OF THE WISCONSIN ADMINISTRATIVE CODE.

William E. Bandow 8-10-00
WILLIAM E. BANDOW DATE

	SURVEY FOR	
	DOUG ZUEGE	
	SCALE 1" = 50'	DATE 6/8/00 DWN BY R.B.
DWG. NO. 10140	GENISOT AND ASSOCIATES, INC. RHINELANDER, WIS.	