

PART OF
LOT 1, BLOCK 8
TOWNSITE OF PELICAN,
CITY OF RHINELANDER,
ONEIDA COUNTY, WISCONSIN

MAP # **B 4 5 6 2**
 DATE FILED **AUG 25 2000**
 BY *j.s.p.*
 DESCRIPTION FILED
 ONEIDA CO. SURVEYOR'S OFFICE

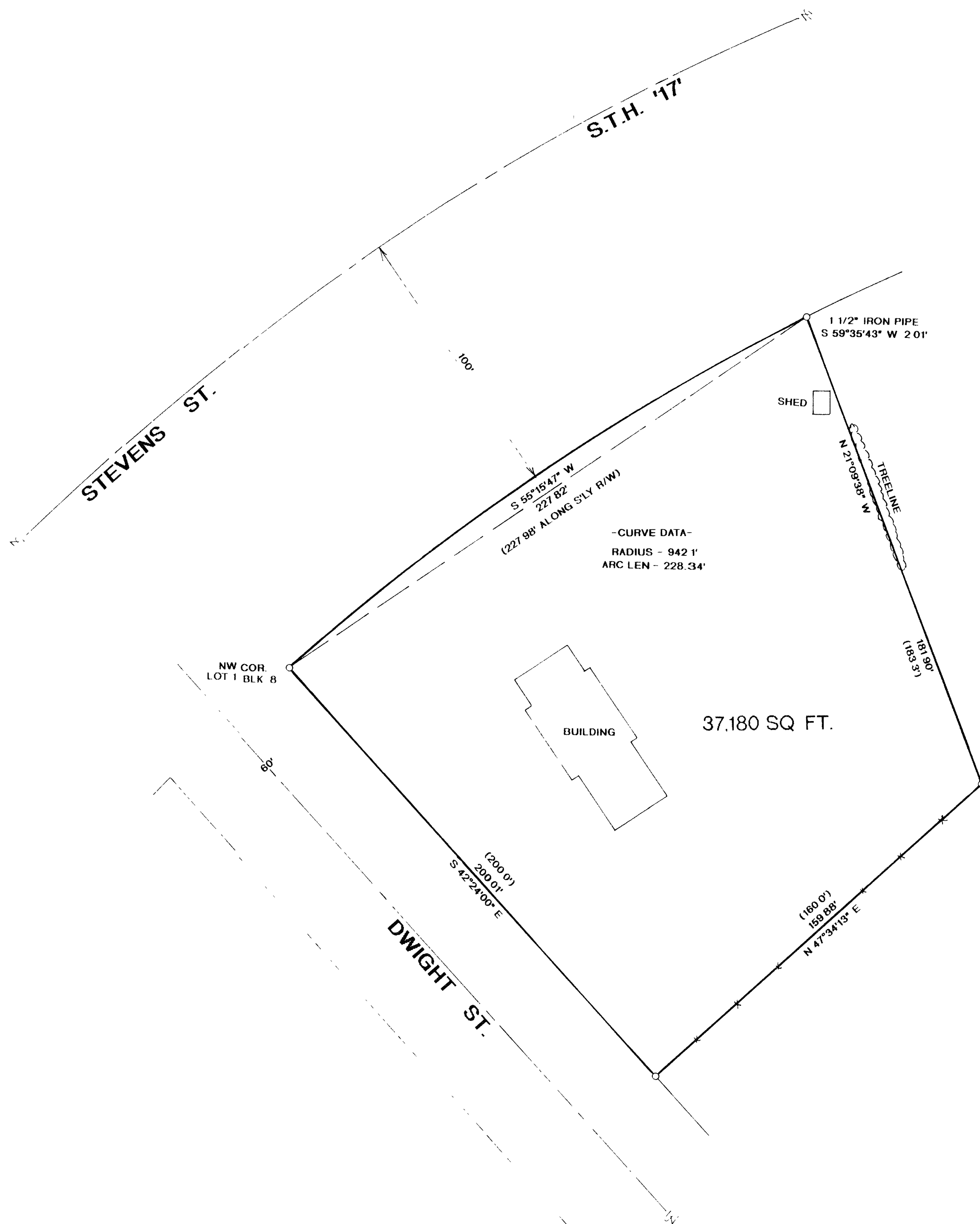

O = 1" IRON PIPE FOUND
 X = FENCE LINE
 () = RECORDED AS.

BEARINGS REFERENCED TO THE SWLY LINE
 OF BLOCK 8, ASSUMED TO BE S 42°24'00" W

I WILLIAM E. BANDOW HEREBY CERTIFY THAT I HAVE SURVEYED THE ABOVE PARCEL OF LAND UNDER THE DIRECTION OF JOE DUCHAC THAT THE ABOVE MAP IS A TRUE AND CORRECT REPRESENTATION OF THE LANDS SURVEYED TO THE BEST OF MY KNOWLEDGE AND BELIEF THAT I HAVE PROVIDED A DESCRIPTION OF THE PARCEL ON A SEPERATE SHEET AND THAT I HAVE COMPLIED WITH THE PROVISIONS OF A E 7 OF THE WISCONSIN ADMINISTRATIVE CODE

William E. Bandow
 WILLIAM E. BANDOW

7-11-00
 DATE

	SURVEY FOR	
	JOE DUCHAC	
	SCALE 1" = 30'	DATE
DWG NO 10139	GENISOT AND ASSOCIATES, INC. RHINELANDER, WIS	