

LOCATED IN  
SE-SW, SECTION 27 AND NE-NW, SECTION 34, T37N, R8E,  
TOWN OF NEWBOLD, ONEIDA COUNTY, WISCONSIN

MAP # B 4 5 6 4  
DATE FILED ... AUG 25 2000  
BY ...  
DESCRIPTION FILED ...  
ONEIDA CO. SURVEYOR'S OFFICE

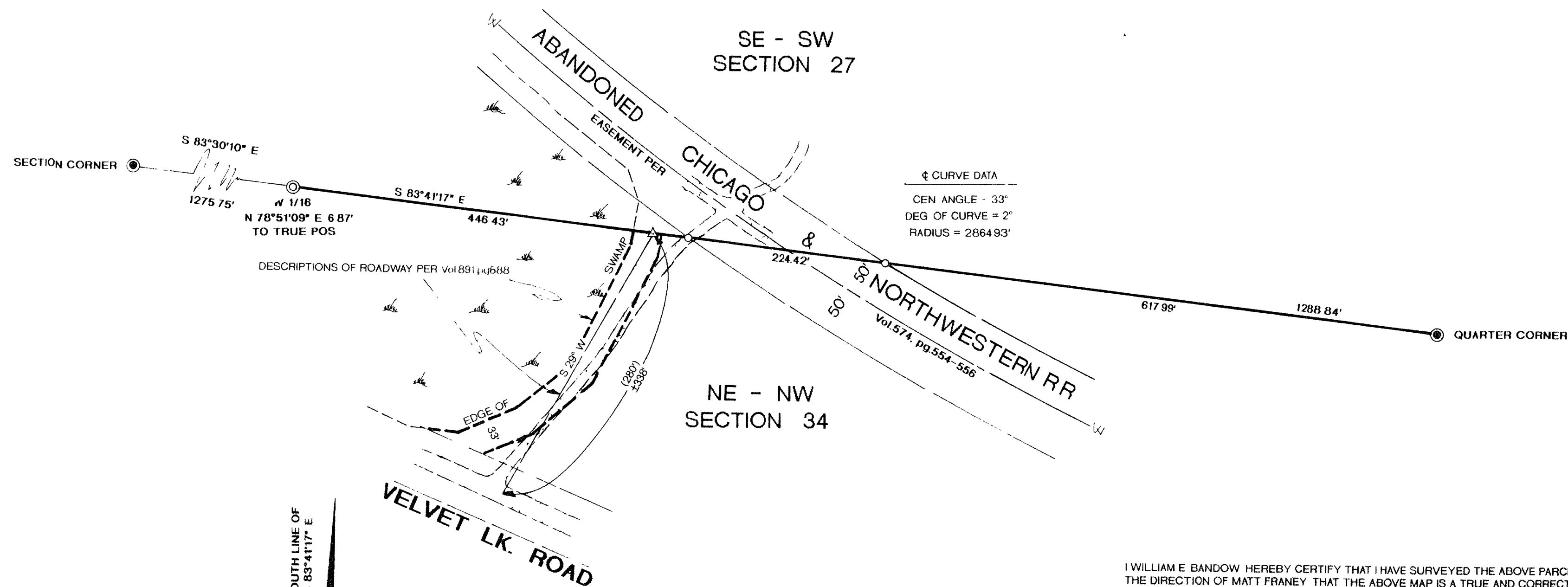

BEARINGS REFERENCED TO THE SOUTH LINE OF  
SE-SW SEC 27, ASSUMED TO BE S 83°41'17" E

N

- ONEIDA COUNTY ALUMINUM MON FOUND
- 1-1/4" IRON PIPE FOUND
- 1" IRON PIPE SET
- ( ) RECORDED AS
- EXISTING ROADWAY

I WILLIAM E. BANDOW HEREBY CERTIFY THAT I HAVE SURVEYED THE ABOVE PARCEL OF LAND UNDER THE DIRECTION OF MATT FRANEY THAT THE ABOVE MAP IS A TRUE AND CORRECT REPRESENTATION OF THE LANDS SURVEYED TO THE BEST OF MY KNOWLEDGE AND BELIEF AND THAT I HAVE COMPLIED WITH THE PROVISIONS OF A-E 7 OF THE WISCONSIN ADMINISTRATIVE CODE.

*William E. Bandow*  
WILLIAM E. BANDOW

6-1-00  
DATE

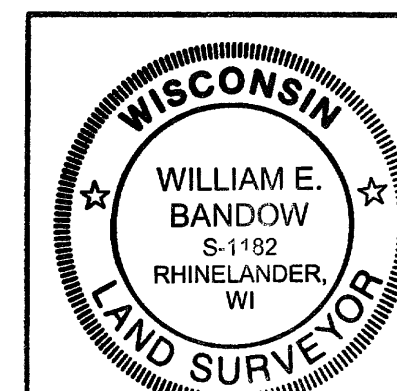

SURVEY FOR  
**MATT FRANEY**

SCALE 1" = 100' DATE 01JUN00 DWN BY KAZ  
DWG NO. 10149  
GENISOT AND ASSOCIATES, INC.  
RHINELANDER, WIS