

PART OF THE  
**SW 1/4 – SE 1/4, SECTION 9,**  
**TOWNSHIP 38 NORTH, RANGE 9 EAST,**  
TOWN OF SUGAR CAMP, ONEIDA COUNTY, WISCONSIN

MAP # **B 4 5 6 9**  
DATE FILED .... AUG. 2. 5. 2000....  
BY *[Signature]* .....  
DESCRIPT. OF FILED .....  
ONEIDA CO. SURVEYOR'S OFFICE

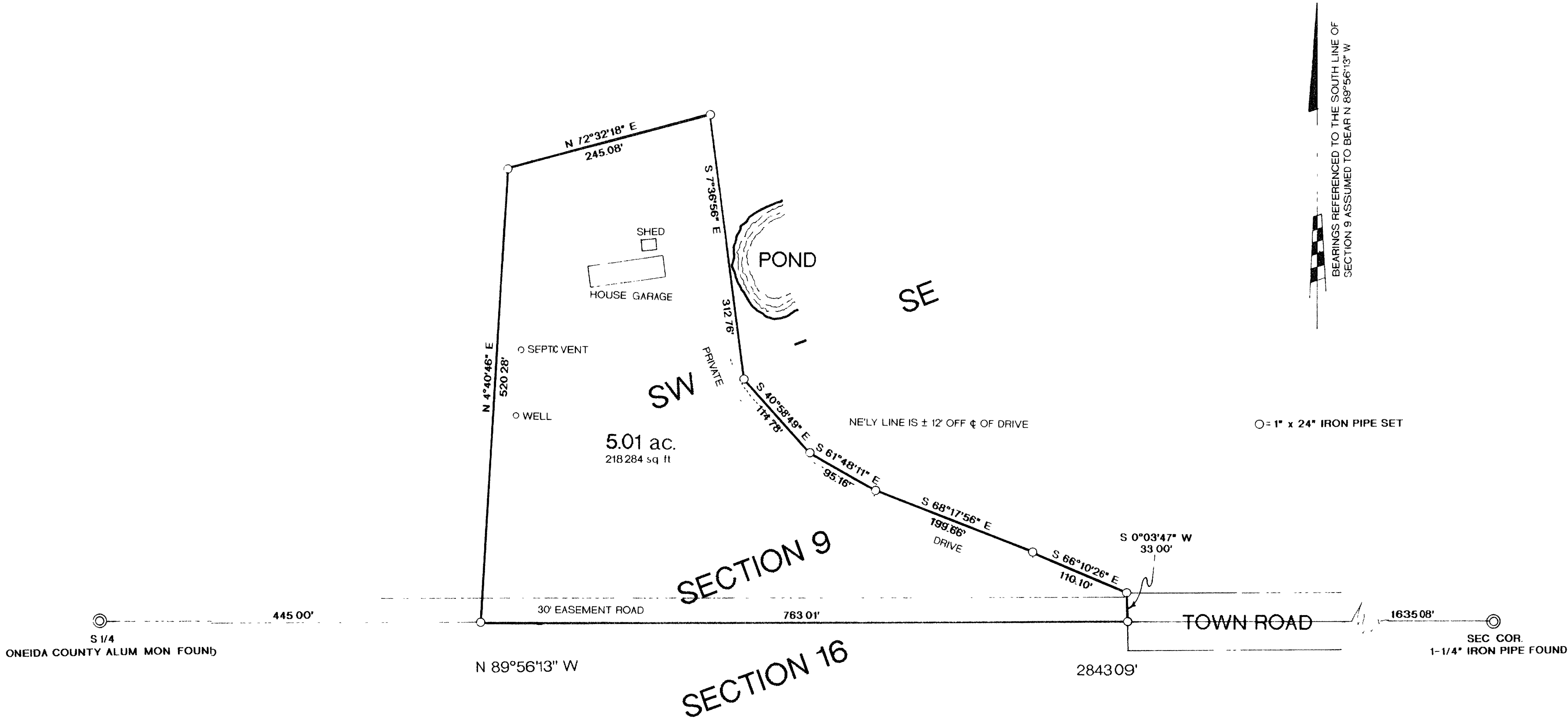

I WILLIAM E. BANDOW HEREBY CERTIFY THAT I HAVE SURVEYED THE ABOVE PARCEL OF LAND UNDER THE DIRECTION OF JIM THORN, THAT THE ABOVE MAP IS A TRUE AND CORRECT REPRESENTATION OF THE LANDS SURVEYED TO THE BEST OF MY KNOWLEDGE AND BELIEF THAT I HAVE PROVIDED A DESCRIPTION OF THE PARCEL ON A SEPERATE SHEET, AND THAT I HAVE COMPLIED WITH THE PROVISIONS OF A-E 7 OF THE WISCONSIN ADMINISTRATIVE CODE

*William E. Bandow*  
WILLIAM E. BANDOW

7-2-00  
DATE

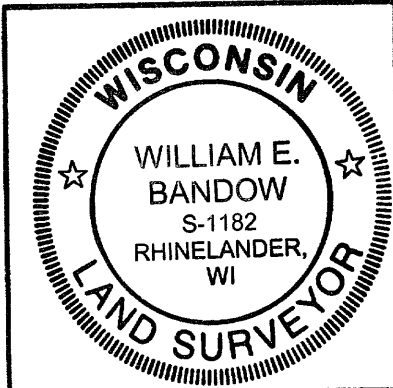

|                  |  |
|------------------|--|
| SURVEY FOR       |  |
| <b>JIM THORN</b> |  |
| SCALE 1" = 100'  | DATE 02JUL00 DWN BY KAZ                          |
| DWG. NO 10.163   | GENISOT AND ASSOCIATES, INC.<br>RHINELANDER, WIS |