

Part of the  
4 of the N  
ON 10, T38  
Hazelhurst Township  
Oneida County, Wisconsin

SURVEYOR'S CERTIFICATE

I, James D Rein, Registered Land Surveyor No S-1234, hereby certify that I have surveyed the property shown hereon, that this map represents an accurate survey of said property to the best of my knowledge and belief, that I have performed this survey by order of Ross Smith and that I have complied with the requirements of Wisconsin Administrative Code A-E 7.

WILDERNESS  
SURVEYING,  
INC.

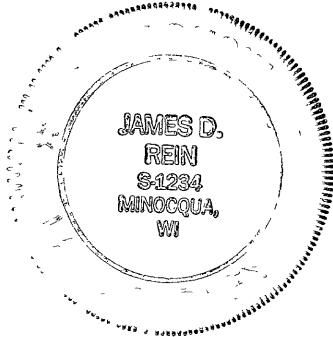

Registered Land Surveyor # S-1234  
Dated this 18th day of August, 2000

PARCEL -A- (Map No. 00-123)

A parcel of land previously described in Volume 647 of Records, on page 314, located in the Northeast Quarter of the Northwest Quarter, Section 10, Township 38 North, Range 6 East, Hazelhurst Township, Oneida County, Wisconsin, and being parcel "A" shown on Map No 00-123 by Wilderness Surveying, Inc., dated August 18, 2000, more particularly described as follows:

Commencing at the northwest corner of Section 10, marked by a concrete monument, thence North 89 degrees 10 minutes 51 seconds East for a distance of 1454.01 feet along the north line of Section 10 to the place of beginning, marked by an iron pipe

Thence continuing along the north line of Section 10, North 89 degrees 10 minutes 51 seconds East for a distance of 178 59 feet to the westerly line of that parcel of land described in Volume 167 of Deeds, on page 276, marked by an iron pipe, thence South 22 degrees 17 minutes 03 seconds East for a distance of 167 32 feet along the westerly line of said parcel of land described in Volume 167 of Deeds, on page 276 to an iron pipe on the northerly right of way line of Lower Kaubashine Road, thence South 85 degrees 10 minutes 14 seconds West for a distance of 244 31 feet along the northerly right of way line of Lower Kaubashine Road to the southeast corner of that parcel of land described in Volume 198 of Deeds, on page 438, marked by an iron pipe, thence North 00 degrees 28 minutes 19 seconds East for a distance of 172 84 feet along the east line of said parcel of land described in Volume 198 of Deeds, on page 438 to the place of beginning

Together with and subject to covenants, easements, and restrictions of record

Said property contains 0.80 acres

MAP # **B 4 5 7 6**  
DATE FILED **AUG 25 2000**  
BY. *JEP*  
DESCRIPTION FILED  
ONEIDA CO. SURVEYOR'S OFFICE

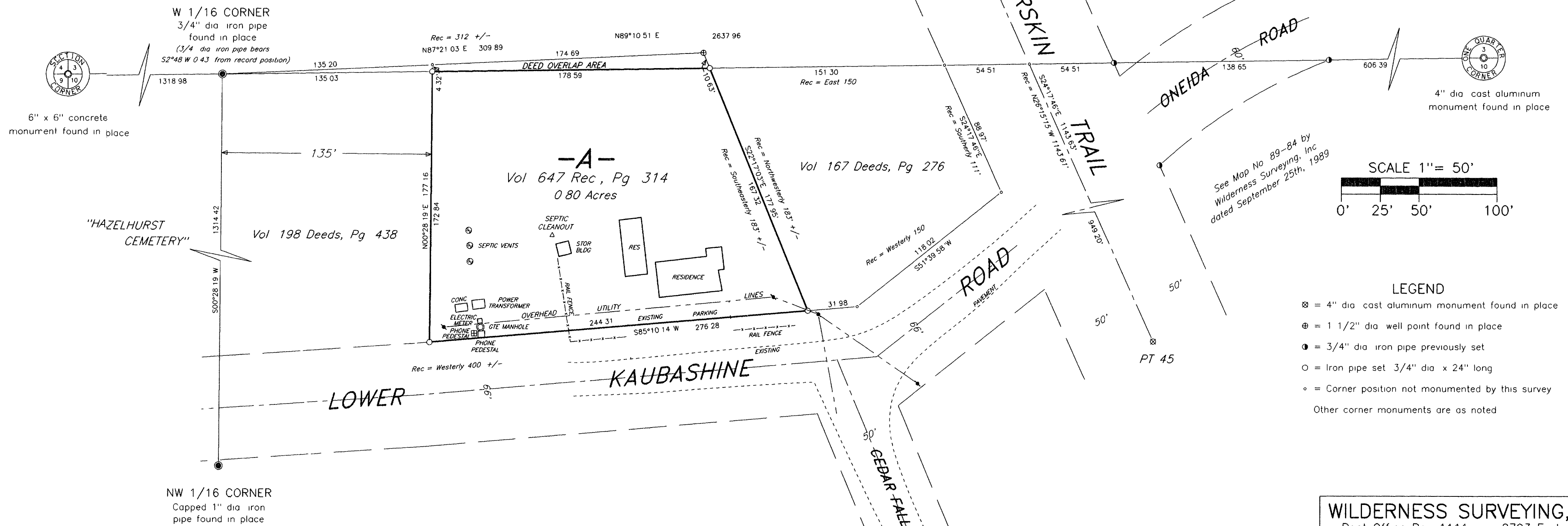

WILDERNESS SURVEYING, INC.

Post Office Box 1111 — 8793 Earls Court  
Minocqua, Wisconsin 54548-1111  
Telephone (715) 356-5100

Map Number. 00-123  
File Number 3-10-386  
Drafted by M Oestreich

## Revisions