

B 4584

B 4584

AN EASEMENT LOCATED IN GOV'T. LOT 3 , SECTION 20 ,
T36N , R08E , AND LOT 1 OF ONEIDA COUNTY CERTIFIED SURVEY
MAP NO. 291 , TOWN OF CRESCENT , ONEIDA COUNTY , WI.

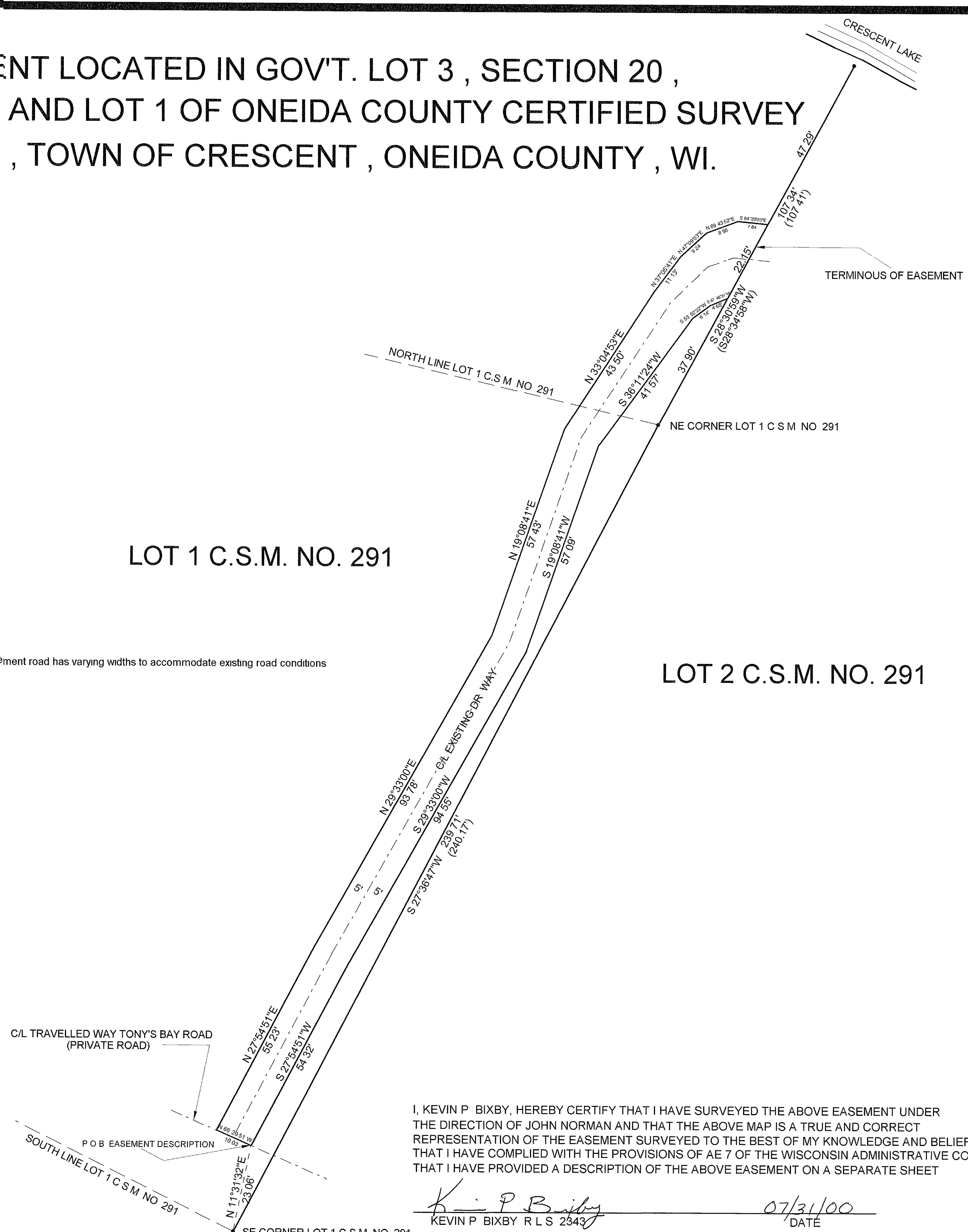

NOTE
Northerly portion of easement road has varying widths to accommodate existing road conditions

LOT 2 C.S.M. NO. 291

LOT 1 C.S.M. NO. 291

LEGEND

- FOUND 1" IRON PIPE
- () RECORDED AS

MAP #	B 4584
DATE FILED	SEP 1 2000
BY	JLP
DESCRIPTION FILED	
ONEIDA CO SURVEYOR'S OFFICE	

I, KEVIN P BIXBY, HEREBY CERTIFY THAT I HAVE SURVEYED THE ABOVE EASEMENT UNDER
THE DIRECTION OF JOHN NORMAN AND THAT THE ABOVE MAP IS A TRUE AND CORRECT
REPRESENTATION OF THE EASEMENT SURVEYED TO THE BEST OF MY KNOWLEDGE AND BELIEF
THAT I HAVE COMPLIED WITH THE PROVISIONS OF AE 7 OF THE WISCONSIN ADMINISTRATIVE CODE
THAT I HAVE PROVIDED A DESCRIPTION OF THE ABOVE EASEMENT ON A SEPARATE SHEET

Kevin P Bixby
KEVIN P BIXBY R L S 2343
07/31/00
DATE



DWG NO 0074	BIXBY LAND SURVEYING, INC. RHINELANDER, WISCONSIN
SURVEY FOR JOHN NORMAN RHINELANDER, WISCONSIN	
SCALE 1" = 20'	DATE 07/31/00 DWN BY K B

BEARINGS REFERENCED TO THE EASTERLY LINE LOT NO 1, C S M NO 291, ASSUMED
TO BEAR N26°36'47"E

B 4584

B 4584