

The
FRONTAGE ROAD
in the Plat of
-SPRUCE-WOOD-DIV. 2-
part of the
SE 1/4 of the NE 1/4
SECTION 34, T39N, R6E
Minocqua Township
Oneida County, Wisconsin

MAP # B 4586
DATE FILED SEP 1 2000
BY JSD
DESCRIPTION FILED
ONEIDA CO. SURVEYOR'S OFFICE

SURVEYOR'S CERTIFICATE
I, James D. Rein, Registered Land Surveyor No. S-1234, hereby certify that I have surveyed the property shown hereon; that this map represents an accurate survey of said property to the best of my knowledge and belief, that I have performed this survey by order of Town of Minocqua, and that I have complied with the requirements of Wisconsin Administrative Code A-E 7

WILDERNESS
SURVEYING,
INC.

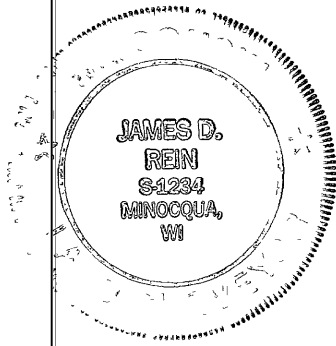

James D. Rein
Registered Land Surveyor # S-1234
Dated this 21st day of August, 2000

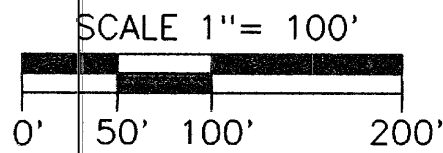

- LEGEND
- ⊗ = 2" dia iron pipe found in place
 - ⊕ = 1" dia iron pipe found in place
 - = 3/4" dia iron pipe found in place
 - ⊖ = 3/4" dia iron pipe previously set
 - = Iron pipe set, 3/4" dia x 24" long
 - ⊠ = Bernsten survey marker nail previously set

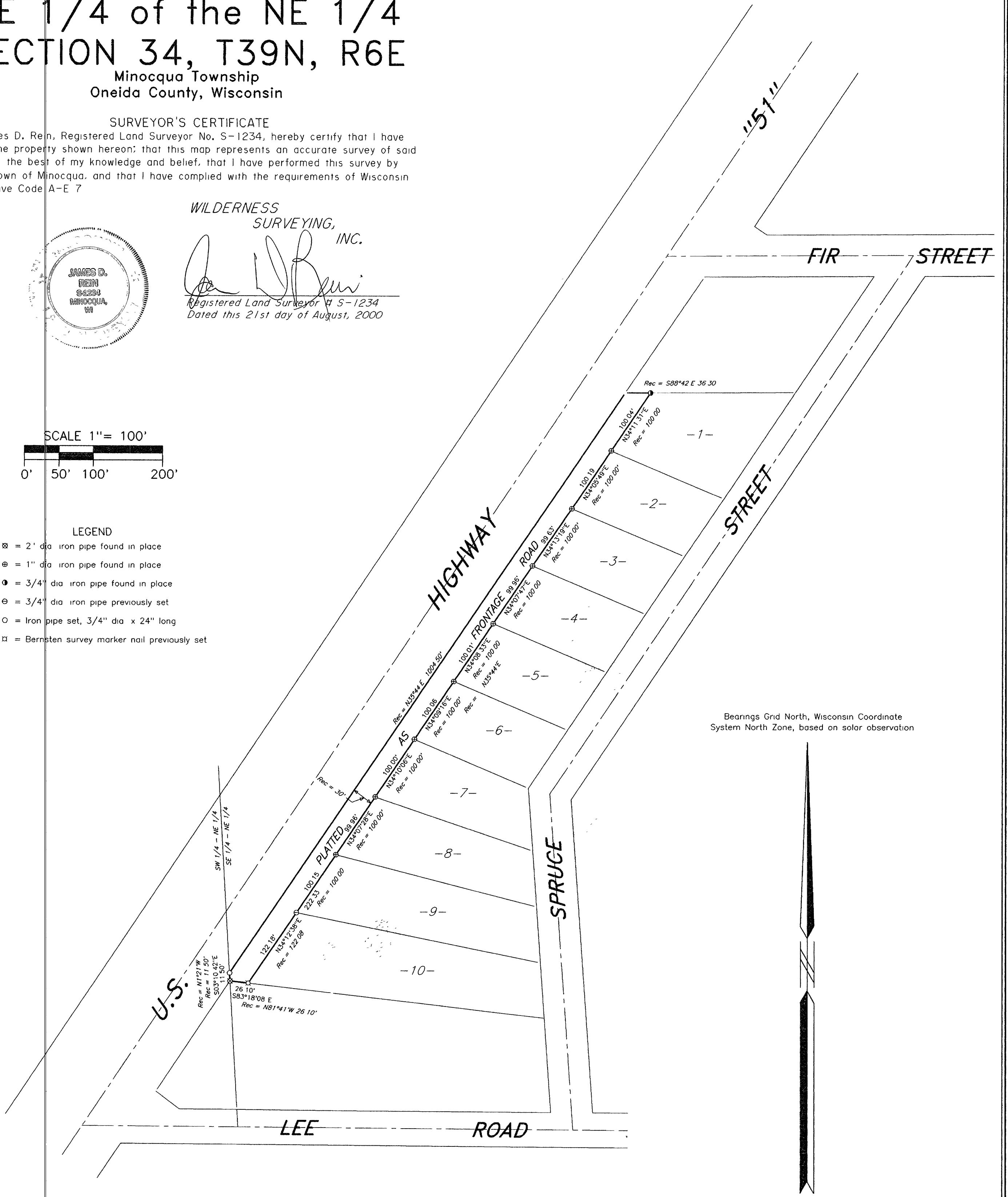

Bearings Grid North, Wisconsin Coordinate
System North Zone, based on solar observation

WILDERNESS SURVEYING, INC.
Post Office Box 1111 - 8793 Earls Court
Minocqua, Wisconsin 54548-1111
Telephone (715) 356-5100

Map Number 00-146	Revisions
File Number 8-34-396	
Drafted by M Oestreich	