

SOUTH LINE SURVEY OF LOTS 6, 7, AND 9 OF CRESTWOOD VILLAGE WEST SUBDIVISION, LOCATED  
IN GOVERNMENT LOT 1, SECTION 13, T36N, R07E, TOWN OF WOODBORO,  
ONEIDA COUNTY, WISCONSIN

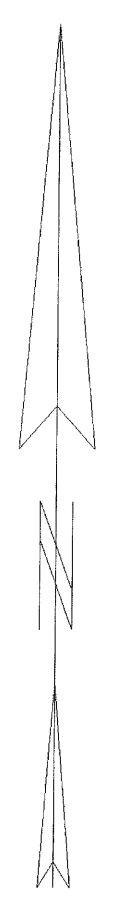

BEARINGS REFERENCED TO THE EAST LINE OF LOTS 6-9  
ASSUMED TO BEAR N18°16'36"W

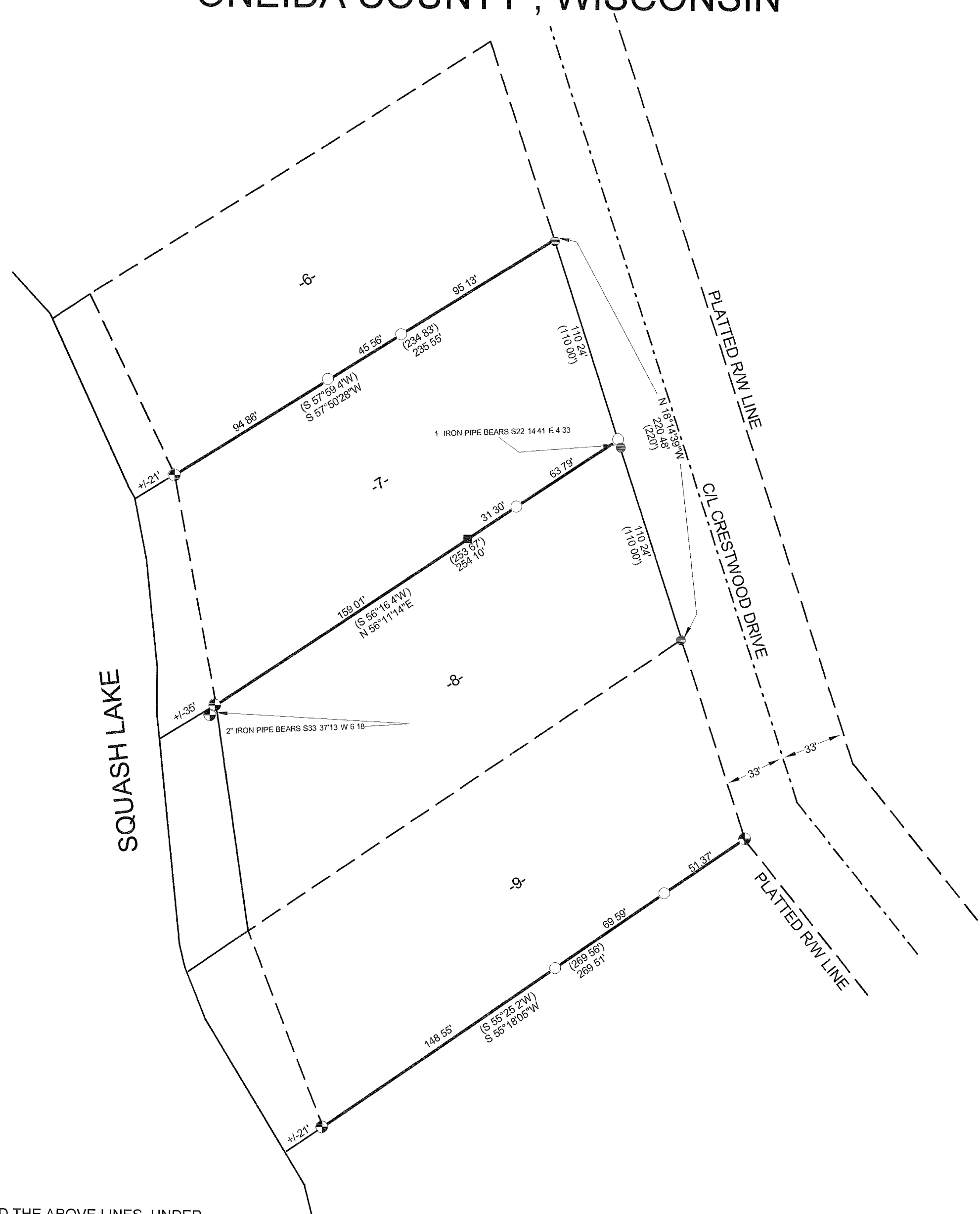

MAP #	B 4 5 9 7
DATE FILED	SEP 29 2000
BY	JSP
DESCRIPTION FILED	
ONEIDA CO. SURVEYOR'S OFFICE	

- LEGEND
- FOUND 1" IRON PIPE
  - ⊕ FOUND 2" IRON PIPE
  - FOUND 3/4" IRON PIPE
  - SET 1" x 24" IRON PIPE
  - ( ) PLATTED BEARING AND DISTANCE

I, KEVIN P. BIXBY, HEREBY CERTIFY THAT I HAVE SURVEYED THE ABOVE LINES UNDER THE DIRECTION OF MYLES FENSKE, DOLLIE TRAINER AND CLAUDIA LEWANDOWSKI AND THAT THE ABOVE MAP IS A TRUE AND CORRECT REPRESENTATION OF THE LINES SURVEYED TO THE BEST OF MY KNOWLEDGE AND BELIEF THAT I HAVE COMPLIED WITH THE PROVISIONS OF AE 7 OF THE WISCONSIN ADMINISTRATIVE CODE

Kevin P. Bixby 09/27/00  
KEVIN P. BIXBY R.L.S. 2343 DATE

	DWG NO 0076	<b>BIXBY LAND SURVEYING, INC.</b> RHINELANDER, WISCONSIN
	SURVEY FOR MYLES FENSKE, DOLLIE TRAINER AND CLAUDIA LEWANDOWSKI WOODBORO, WI	
SCALE 1" = 50' DATE 09/26/00 DWN BY KB		