

B4598

B4598

LOCATED IN GOVERNMENT LOT 3, SECTION 6, T36N, R9E, CITY OF RHINELANDER
ONEIDA COUNTY, WISCONSIN

BEARINGS REFERENCED TO THE WEST LINE OF C S M NO 2316
ASSUMED TO BEAR N41°15'00"E

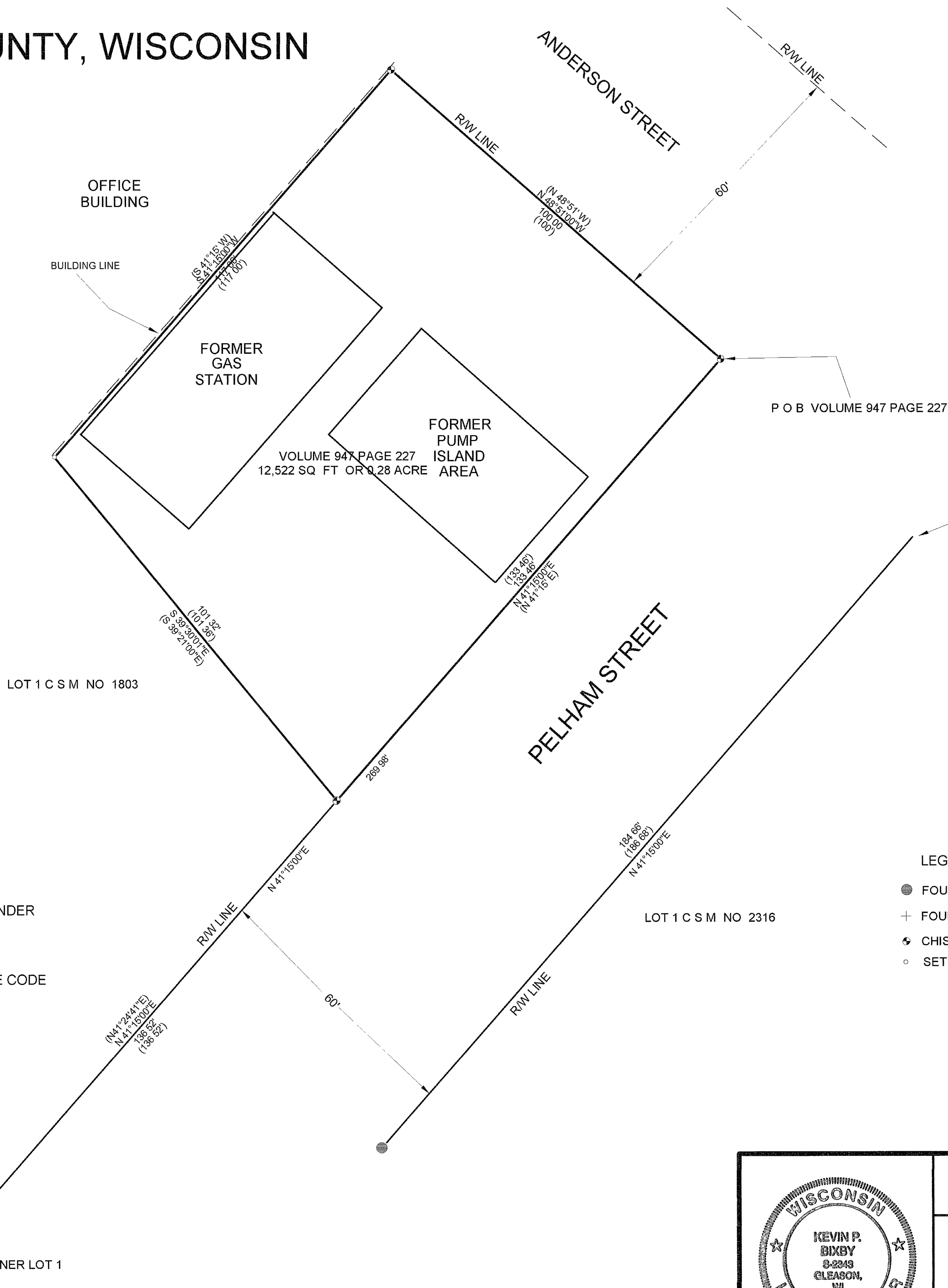

I, KEVIN P. BIXBY, HEREBY CERTIFY THAT I HAVE SURVEYED THE ABOVE PARCEL OF LAND UNDER THE DIRECTION OF MARK STURM AND THAT THE ABOVE MAP IS A TRUE AND CORRECT REPRESENTATION OF THE LANDS SURVEYED TO THE BEST OF MY KNOWLEDGE AND BELIEF THAT I HAVE COMPLIED WITH THE PROVISIONS OF AE 7 OF THE WISCONSIN ADMINISTRATIVE CODE

Kevin P. Bixby 08/25/00
KEVIN P. BIXBY R L S 2343 DATE

- LEGEND
- FOUND 1" IRON PIPE
 - + FOUND X IN CONCRETE
 - ✱ CHISELLED X IN CONCRETE
 - SET 1" X 6" IRON PIPE

MAP # B4598
DATE FILED SEP 29 2000
BY j.p.
DESCRIPTION FILED
ONEIDA CO SURVEYOR'S OFFICE



DWG NO 0075	BIXBY LAND SURVEYING, INC. RHINELANDER, WISCONSIN
SURVEY FOR MARK STURM RHINELANDER, WISCONSIN	
SCALE 1" = 20'	DATE 8/18/00 DWN BY KB

B4598

B4598