

B4599

B4599

BEARINGS REFERENCED TO THE WEST LINE OF SECTION 27, T35N, R10E
ASSUMED TO BEAR S01°36'30"E

LOCATED IN THE NW 1/4 - NW 1/4, SECTION 27, T35N, R10E, TOWN OF ENTERPRISE
ONEIDA COUNTY, WISCONSIN

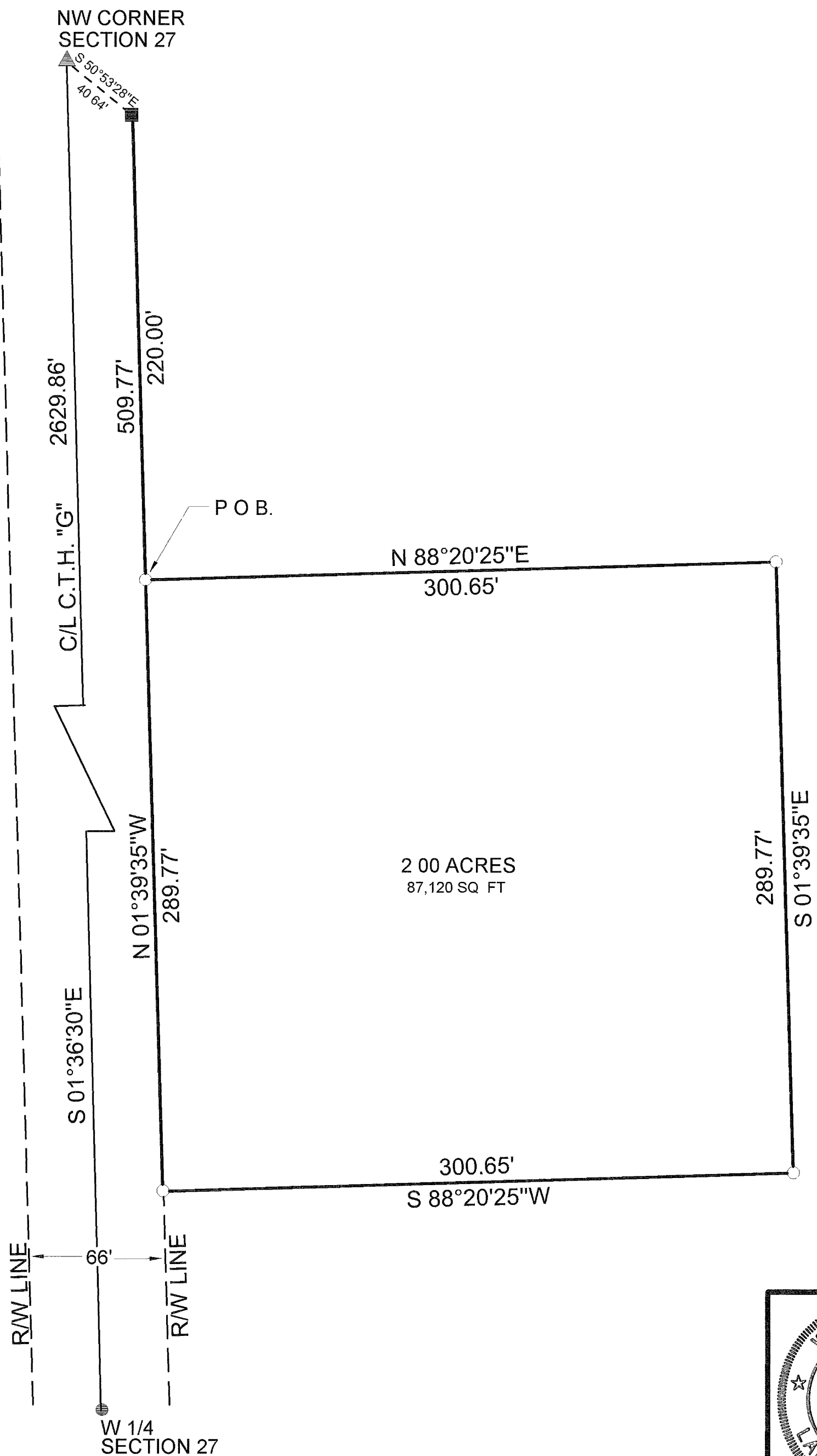

MAP # **B 4 5 9 9**
DATE FILED **SEP 29 2000**
BY *jsf*
DESCRIPTION FILED
ONEIDA CO. SURVEYOR'S OFFICE

LEGEND

- ▲ FOUND P K NAIL
- FOUND 1" IRON ROD
- SET 1" x 24" IRON PIPE
- FOUND R/W POST

I, KEVIN P. BIXBY, HEREBY CERTIFY THAT I HAVE SURVEYED THE ABOVE PARCEL OF LAND UNDER
THE DIRECTION OF SCOTT KRUEGER AND THAT THE ABOVE MAP IS A TRUE AND CORRECT
REPRESENTATION OF THE LANDS SURVEYED TO THE BEST OF MY KNOWLEDGE AND BELIEF
THAT I HAVE PROVIDED A DESCRIPTION OF THE ABOVE PARCEL ON A SEPARATE SHEET
THAT I HAVE COMPLIED WITH THE PROVISIONS OF AE 7 OF THE WISCONSIN ADMINISTRATIVE CODE

Kevin P. Bixby
KEVIN P. BIXBY RLS 2343

09/14/00
DATE



DWG NO
0078

BIXBY LAND SURVEYING, INC.
RHINELANDER, WISCONSIN

SURVEY FOR
SCOTT KRUEGER
ENTERPRISE, WISCONSIN

SCALE 1" = 50' DATE 9/14/00 DWN BY KB

B4599

B4599