

Part of the  
NW 1/4 of the SE 1/4  
and part of the  
NE 1/4 of the SW 1/4  
SECTION 7, T 38 N, R 7 E  
Lake Tomahawk Township  
Oneida County, Wisconsin

Assumed North, base on the southerly  
line of parcel which bears N 88°30'29" W

Scale 1" = 100'

- LEGEND
- 1" Iron Pipe Found
  - 3/4" Iron Rod Found
  - 1" Iron Rod Found
  - Calculated Point (Not Monumented)
  - Recorded as values
  - Low Land
  - Slope > 25%

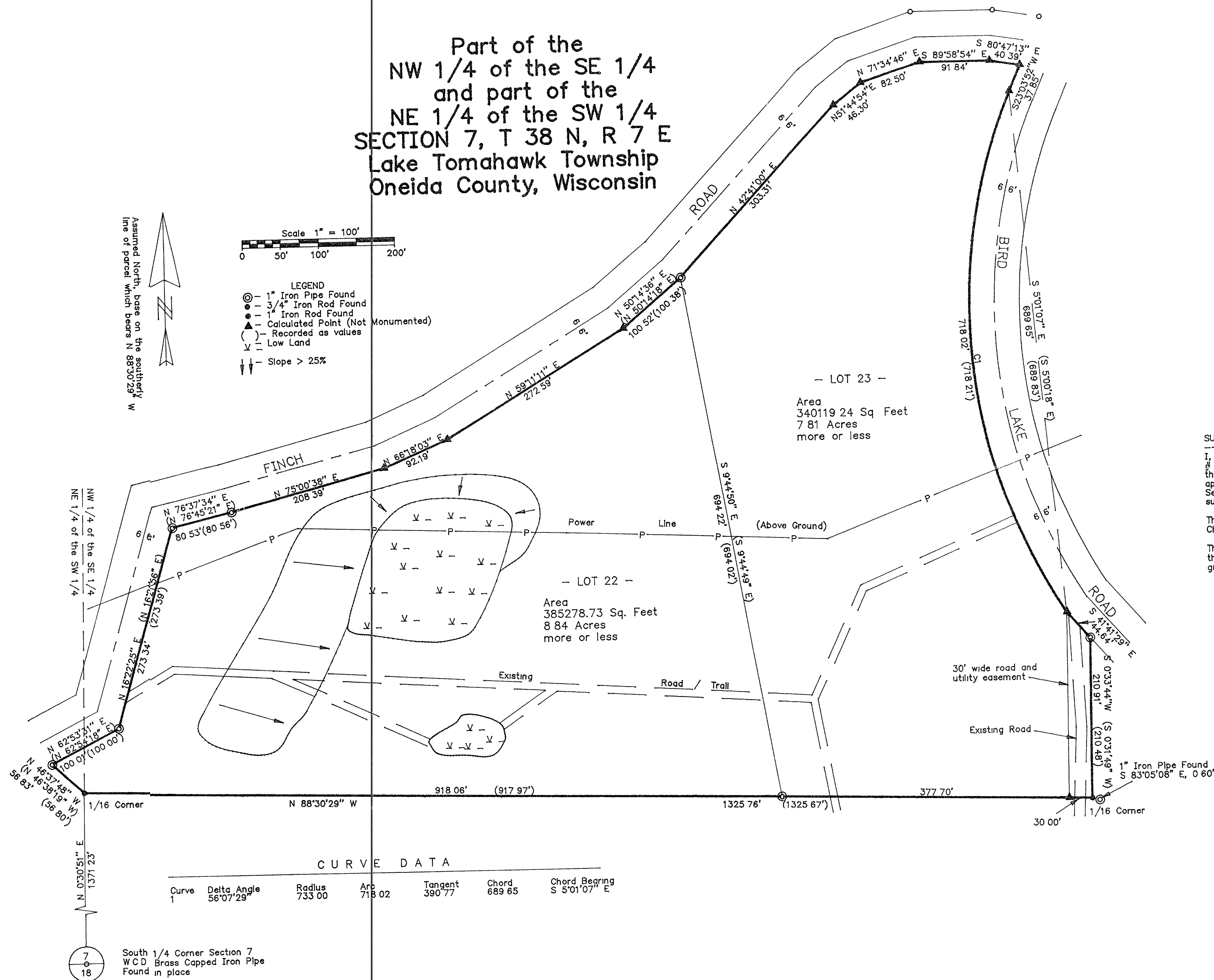

CURVE DATA

Curve	Delta Angle	Radius	Arc	Tangent	Chord	Chord Bearing
1	56°07'29"	733.00	718.02	390.77	689.65	S 5°01'07" E

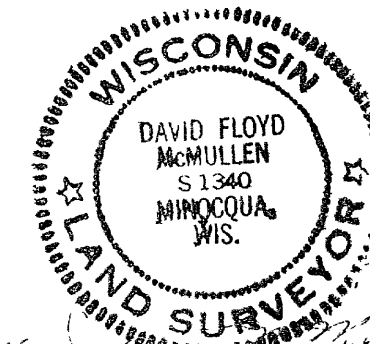

Registered Land Surveyor # S-1340

Date 9/12/11

MCMULLEN & ASSOCIATES, INC.

Drafted By Benton A. McMullen

SURVEYOR'S CERTIFICATE

I, David F. McMullen, Wisconsin Registered Land Surveyor # S-1340, do hereby certify that I have surveyed and mapped the property shown hereon, and that I have complied with the applicable requirements of the Wisconsin Administrative Code Section A-E 7, and that this map represents a true and accurate survey of said property to the best of my knowledge and belief.

This survey was performed under the order of Chris Warren

This survey is made for the use of the present owners of the property, and also those who purchase, mortgage, or guarantee the title thereto within one year from date hereof

MAP # B 4603

DATE FILED OCT 6 2000

BY [Signature]

DESC [Signature]

ONEIDA CO SURVEYOR