

B4604

B4604

Bearings True,
based on previous solar
observation and referenced to
the south line of
the NW 1/4 bearing,
S89°52'14"E

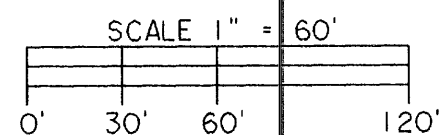

LEGEND

- = 2 dia iron bed rail found in place
 - ⊙ = 1 dia iron bed rail found in place
 - = 1 1/2" dia iron pipe found in place
 - ⊕ = 3/4" dia iron pipe found in place
 - = 3/4" dia iron pipe previously set by WSI
 - △ = Position not monumented by this survey.
- Other corner monuments are as noted

Part of
GOV'T. LOTS 1 & 2
SECTION 9, T39N, R6E
Minocqua Township
Oneida County, Wisconsin

SURVEYOR'S CERTIFICATE

I, James L. Rein, Registered Land Surveyor No. S-2335, hereby certify that I have surveyed the property shown hereon, that this map represents an accurate survey of said property to the best of my knowledge and belief, that I have performed this survey by order of William F. Yeschek, and that I have complied with the requirements of Wisconsin Administrative Code A-E 7

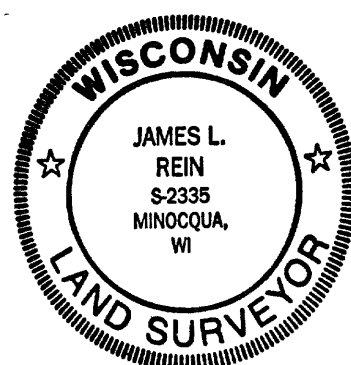

WILDERNESS
SURVEYING,
INC.

James L. Rein
Registered Land Surveyor # S-2335
Dated this 4th day of October, 2000

YESCHEK PARCEL

A parcel of land in Government Lots 1 and 2, Section 9, Township 39 North, Range 6 East, Minocqua Township, Oneida County, Wisconsin, being the 'YESCHEK' parcel shown on Map Number 96-35 by Wilderness Surveying, Inc., dated October 4, 2000, more particularly described as follows

Commencing at the Quarter Corner common to Sections 8 and 9, thence South 89 degrees 52 minutes 14 seconds East for a distance of 1330.24 feet Centerwest 1/16 Corner, thence North 00 degrees 05 minutes 11 seconds East for a distance of 1251.30 feet along the east line of Government Lot 1 to an iron bed rail, thence South 89 degrees 19 minutes 00 seconds West for a distance of 325.06 feet to an iron pipe near the easterly shore of Hill Lake, thence meandering along said shoreline North 32 degrees 20 minutes 07 seconds East for a distance of 59.64 feet to an iron pipe; thence North 89 degrees 17 minutes 49 seconds East for a distance of 997.88 feet to an iron pipe on the westerly line of that property described in Volume 331, page 58, thence South 00 degrees 18 minutes 10 seconds East for a distance of 50.35 feet along the west line of that property described in Volume 331, page 58 to an iron pipe, thence South 89 degrees 19 minutes 00 seconds West for a distance of 704.98 feet to the place of beginning.

The above lateral lot lines extend to Hill Lake, and include all lands lying between the meander line and the ordinary high water mark

Together with and subject to covenants, easements, and restrictions of record

Said property contains 1.17 acres more or less.

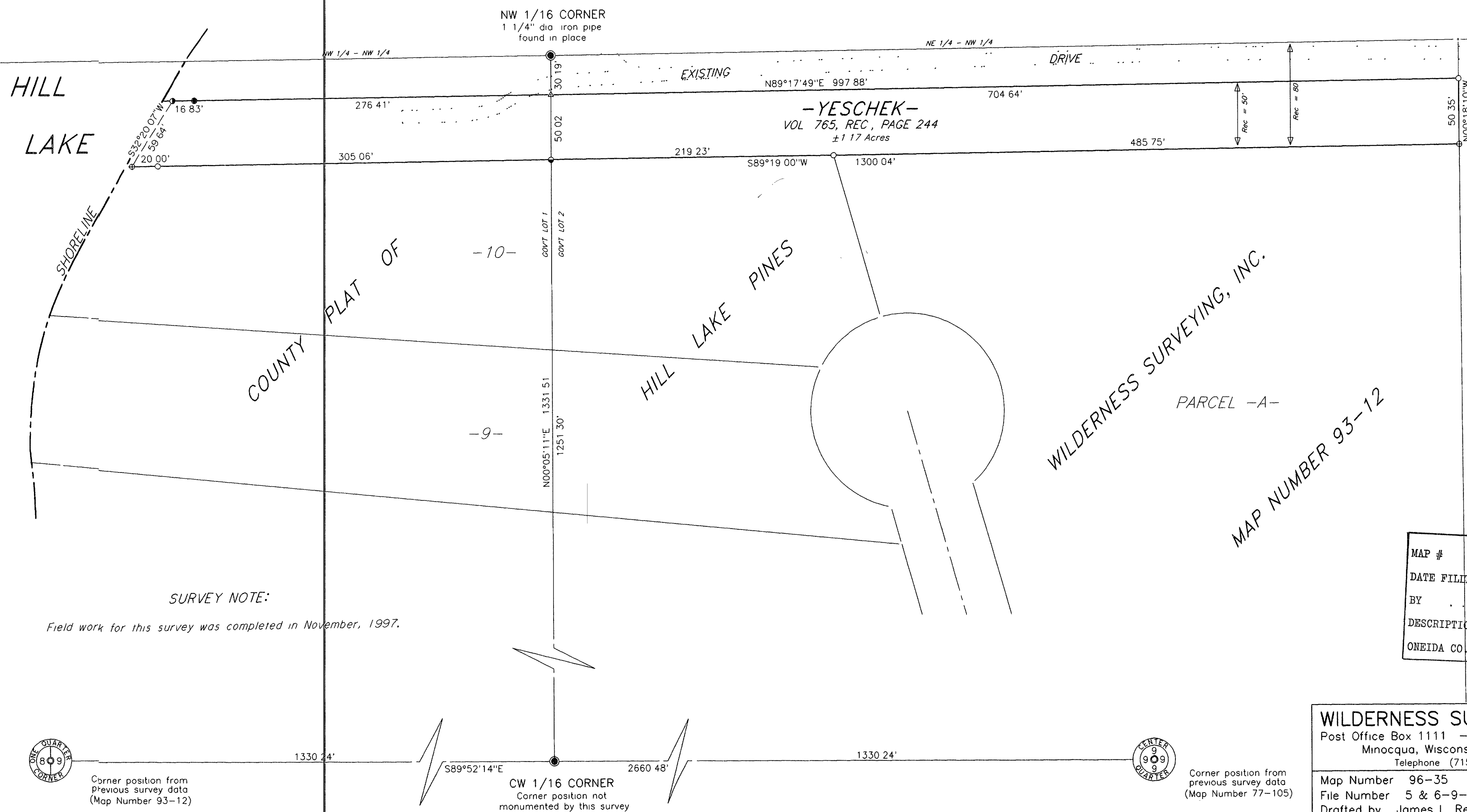

SURVEY NOTE:

Field work for this survey was completed in November, 1997.



Corner position from
previous survey data
(Map Number 93-12)

S89°52'14"E

CW 1/16 CORNER
Corner position not
monumented by this survey

2660.48'

1330.24'



Corner position from
previous survey data
(Map Number 77-105)

WILDERNESS SURVEYING, INC.
PARCEL -A-
MAP NUMBER 93-12
VOL. 331,
PAGE 58

MAP #	B4604
DATE FILED	OCT 17 2000
BY	
DESCRIPTION FILED	
ONEIDA CO. SURVEYOR'S OFFICE	

WILDERNESS SURVEYING, INC.

Post Office Box 1111 - 8588 U.S. Highway 51
Minocqua, Wisconsin 54548-1111
Telephone (715) 356-5100

Map Number 96-35
File Number 5 & 6-9-396
Drafted by: James L. Rein

Revisions