

SURVEY NOTES

- 1 Legal descriptions conforming to this survey have been provided on separate sheets
- 2 Parcel -A- shown hereon does not comply with the minimum size requirements as a singular buildable parcel, and is intended to be attached to the adjoining owner's property

MAP #	B4616
DATE FILED	OCT 27, 2000
BY	JDR
DESCRIPTION FILED	
ONEIDA CO. SURVEYOR'S OFFICE	

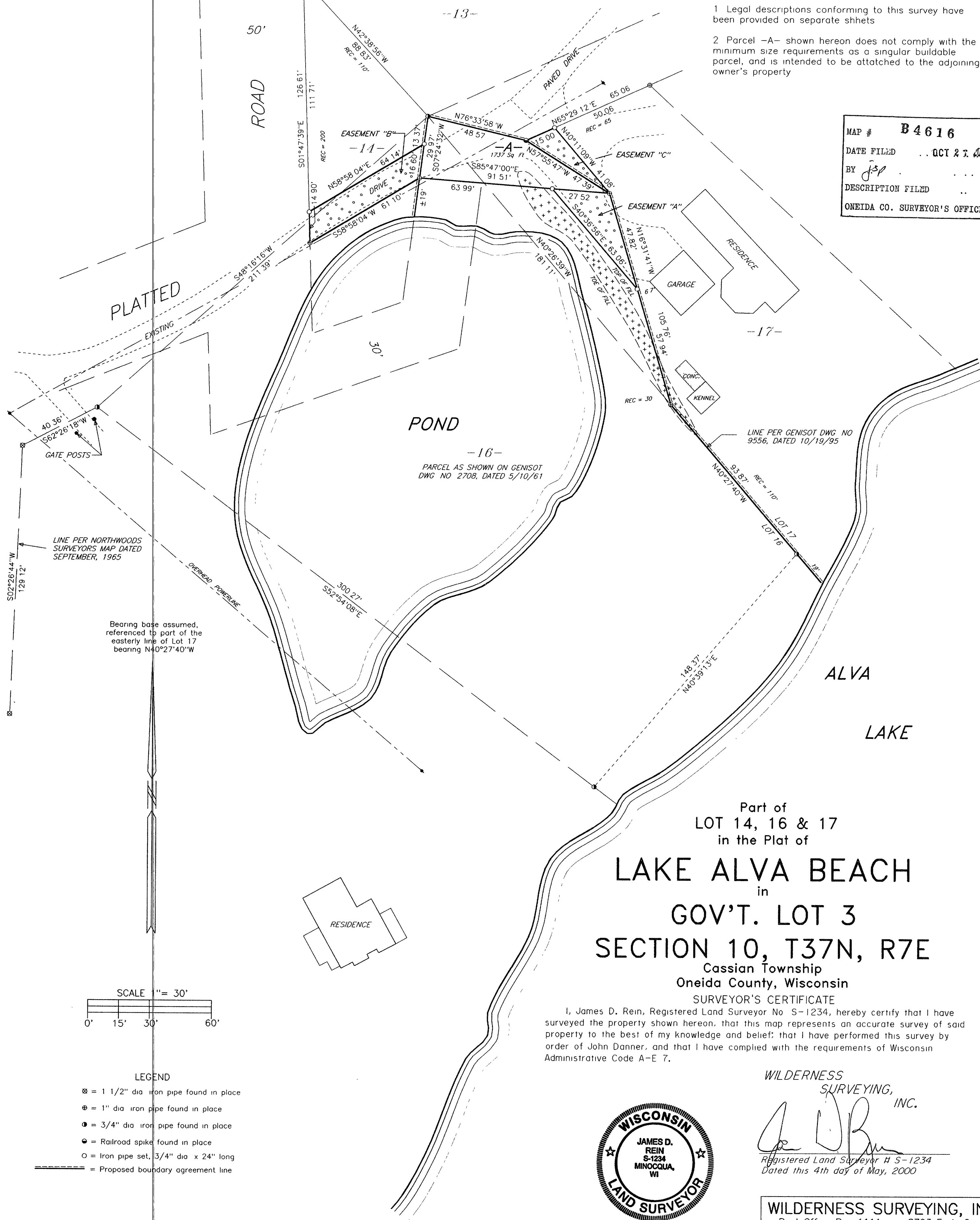

Part of  
LOT 14, 16 & 17  
in the Plat of  
**LAKE ALVA BEACH**  
in  
**GOV'T. LOT 3**  
**SECTION 10, T37N, R7E**  
Cassian Township  
Oneida County, Wisconsin

**SURVEYOR'S CERTIFICATE**  
I, James D. Rein, Registered Land Surveyor No S-1234, hereby certify that I have surveyed the property shown hereon, that this map represents an accurate survey of said property to the best of my knowledge and belief; that I have performed this survey by order of John Danner, and that I have complied with the requirements of Wisconsin Administrative Code A-E 7.

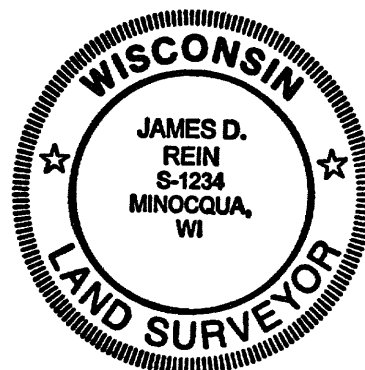

**WILDERNESS SURVEYING, INC.**

*James D. Rein*  
Registered Land Surveyor # S-1234  
Dated this 4th day of May, 2000

<b>WILDERNESS SURVEYING, INC.</b>	
Post Office Box 1111 - 8793 Earls Court Minocqua, Wisconsin 54548-1111 Telephone (715) 356-5100	
Map Number 00-39	Revisions
File Number 10-10-377	6/20/00
Drafted by M Oestreich	10/25/00