

Part of  
**GOV'T. LOT 6**  
and part of the

**SW 1/4 of the NE 1/4**  
**SECTION 15, T38N, R6E**

Hazelhurst Township  
Oneida County, Wisconsin

**SURVEYOR'S CERTIFICATE**

I, James L. Rein, Registered Land Surveyor No. S-2335, hereby certify that I have surveyed the property shown hereon, that this map represents an accurate survey of said property to the best of my knowledge and belief; that I have performed this survey by order of William T. Farmer; and that I have complied with the requirements of Wisconsin Administrative Code A-E 7.

**WILDERNESS**  
**SURVEYING,**  
**INC.**

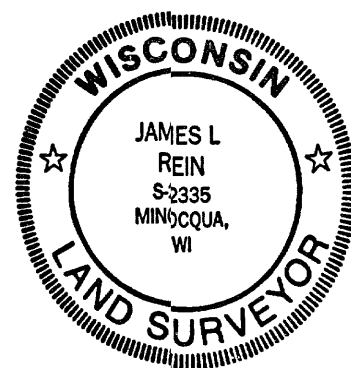

*James L. Rein*  
Registered Land Surveyor H S-2335  
Dated this 19th day of October, 2000

**FARMER PARCEL (Map No. 00-164)**

A parcel of land in Government Lot 6 and in the Southwest Quarter of the Northeast Quarter, Section 15, Township 38 North, Range 6 East, Hazelhurst Township, Oneida County, Wisconsin, being the FARMER parcel as shown on Map Number 00-164 by Wilderness Surveying, Inc., dated October 19, 2000, more particularly described as follows:

Commencing at the quarter corner common to Section 14 and Section 15, marked by a brass capped iron pipe, thence South 86 degrees 04 minutes 58 seconds West for a distance of 2141.01 feet to an iron pipe on the northerly right of way line of South Kaubashine Road, thence South 68 degrees 34 minutes 35 seconds West for a distance of 47.64 feet along said northerly right of way line to the place of beginning, marked by an iron pipe.

Thence continuing South 68 degrees 34 minutes 35 seconds West for a distance of 149.80 feet along said northerly right of way line to an iron pipe, thence North 11 degrees 24 minutes 51 seconds East for a distance of 215.67 feet to an iron pipe near the southerly shore of Lee Lake, thence meandering along the lake North 61 degrees 38 minutes 30 seconds East for a distance of 50.00 feet and North 83 degrees 22 minutes 21 seconds East for a distance of 75.00 feet to an iron pipe, thence South 06 degrees 33 minutes 19 seconds West for a distance of 190.34 feet to the place of beginning.

Including also all lands lying between the meander line and the shore of Lee Lake.

Together with and subject to covenants, easements, and restrictions of record.

Said property contains 27,800 square feet more or less.

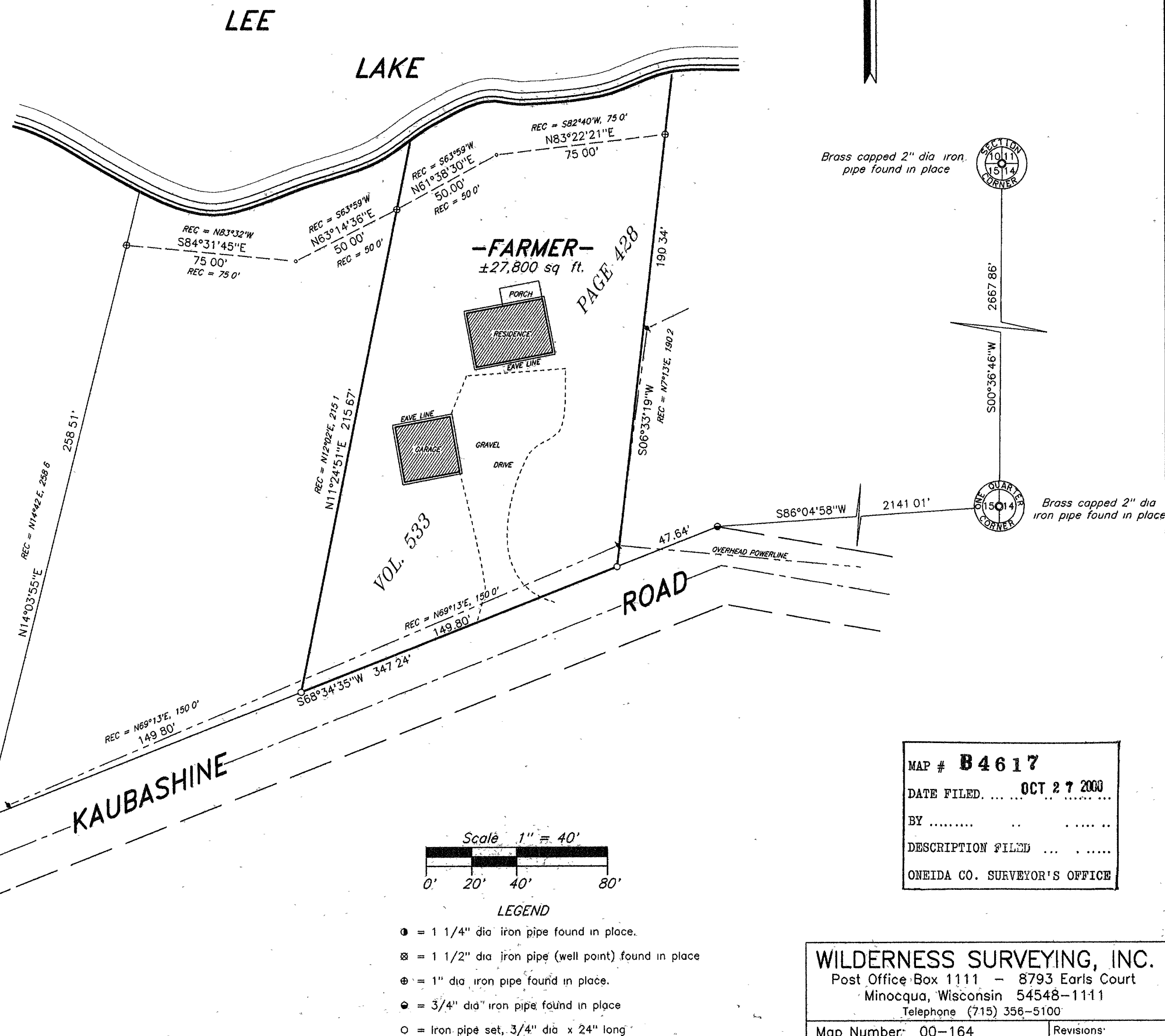

MAP # **B4617**  
DATE FILED... **OCT. 27 2000**  
BY .....  
DESCRIPTION FILED .....  
ONEIDA CO. SURVEYOR'S OFFICE

**WILDERNESS SURVEYING, INC.**  
Post Office Box 1111 - 8793 Earls Court  
Minocqua, Wisconsin 54548-1111  
Telephone (715) 358-5100  
Map Number: 00-164  
File Number: 7&10-15-386  
Drafted by: M. Oestreich  
Revisions: