

B4618

B4618

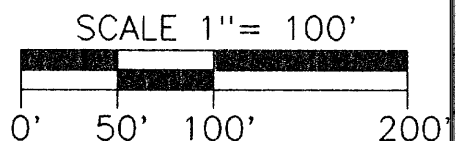

- LEGEND
- ⊙ = 2" dia iron pipe found in place
 - ⊗ = 1 1/2" dia iron pipe found in place
 - ⊕ = 1 1/4" dia iron pipe found in place
 - = 1" dia iron pipe found in place
 - = Iron pipe set 3/4" dia x 24" long
 - Other corner monuments are as noted

MEANDER CORNER
Capped 1 1/2" dia iron
pipe found in place
SECT 10
SECT 15

MEANDER CORNER
Capped 1 1/2" dia iron
pipe found in place

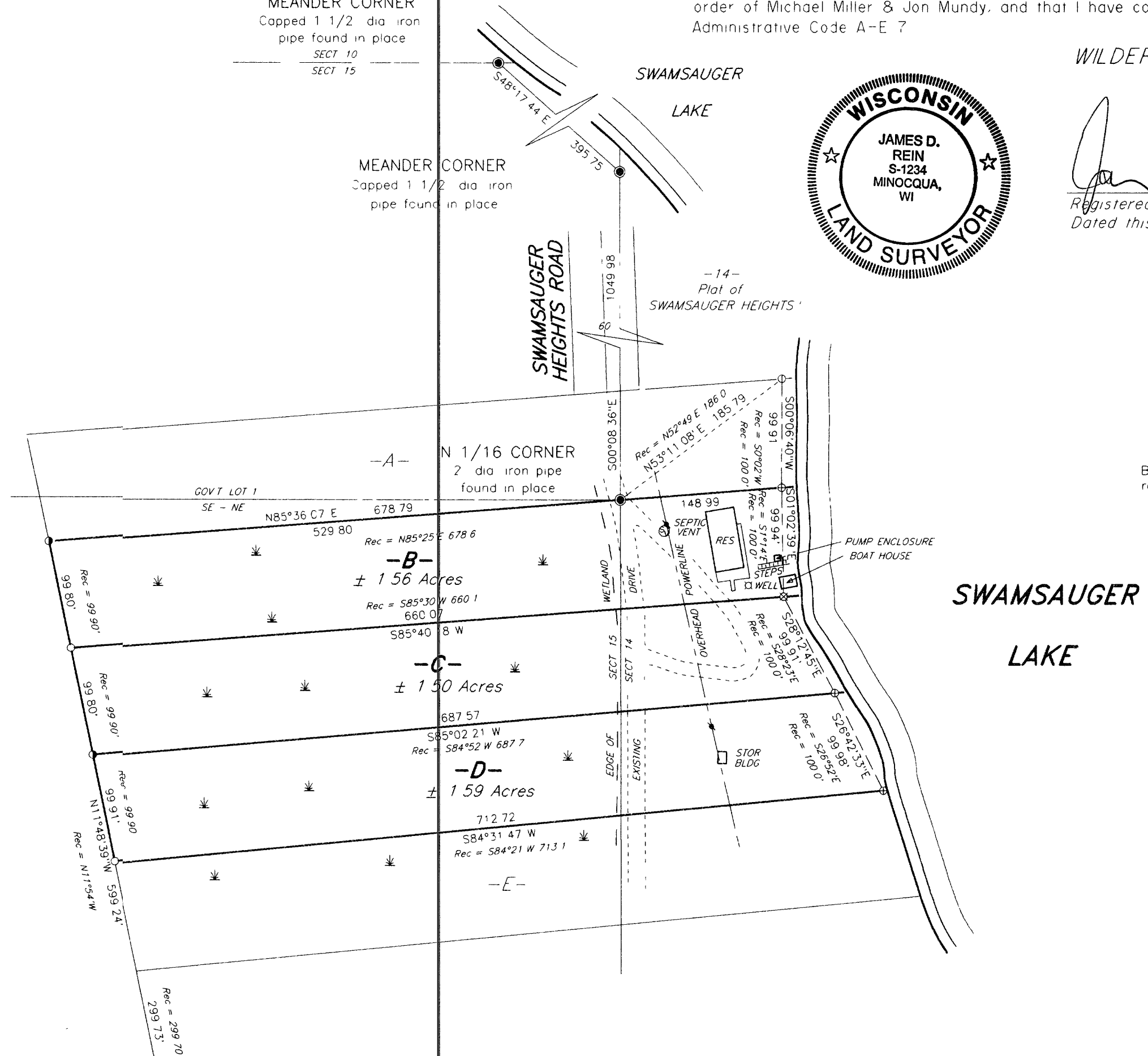

Bearing base assumed,
referenced to the west
line of Gov't Lot 7,
bearing S00°08'50" E

NOTE
This map represents a retracement
survey of parcels surveyed by William S
Cameron, on his map dated December, 1964

Part of
GOV'T. LOT 7
SECTION 14
and part of the
SE 1/4 of the NE 1/4
SECTION 15
T38N, R4E
Minocqua Township
Oneida County, Wisconsin

SURVEYOR'S CERTIFICATE

I, James D. Rein, Registered Land Surveyor No. S-1234, hereby certify that I have surveyed the property shown hereon, that this map represents an accurate survey of said property to the best of my knowledge and belief, that I have performed this survey by order of Michael Miller & Jon Mundy, and that I have complied with the requirements of Wisconsin Administrative Code A-E 7

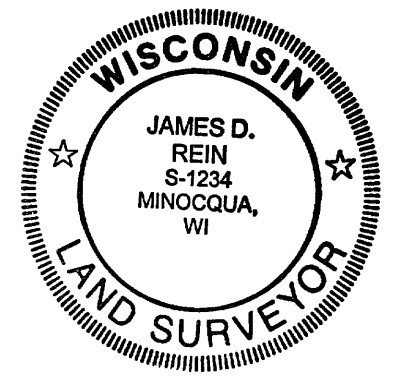

WILDERNESS
SURVEYING,
INC.
[Signature]
Registered Land Surveyor # S-1234
Dated this 17th day of October, 2000

PARCEL "-B-"

A parcel of land in Government Lot 7, Section 14, and in the Southeast Quarter of the Northeast Quarter, Section 15, Township 38 North, Range 4 East, Minocqua Township, Oneida County, Wisconsin, being parcel "B" shown on Map No. 00-145 by Wilderness Surveying, Inc., dated October 17th, 2000, more particularly described as follows

Commencing at the Meander Corner where the line common to Section 14 and Section 15 intersects the southwesterly shore of Swamsauger Lake, marked by a capped iron pipe, thence South 00 degrees 08 minutes 36 seconds East for a distance of 1049.98 feet to the North Sixteenth Corner, marked by an iron pipe, thence North 53 degrees 11 minutes 08 seconds East for a distance of 185.79 feet to an iron pipe near the westerly shore of Swamsauger Lake, which marks the southeasterly corner of Lot 14, Plat of Swamsauger Heights, thence meandering along the lake South 00 degrees 06 minutes 40 seconds West for a distance of 99.91 feet to the place of beginning, marked by an iron pipe

Thence continuing along the lake South 01 degrees 02 minutes 39 seconds East for a distance of 99.94 feet to an iron pipe, thence South 85 degrees 40 minutes 18 seconds West for a distance of 660.07 feet to an iron pipe, thence North 11 degrees 48 minutes 39 seconds West for a distance of 99.80 feet to an iron pipe, thence North 85 degrees 36 minutes 07 seconds East for a distance of 678.79 feet to the place of beginning

The above lateral lot lines extend to the shore of Swamsauger Lake and include all lands lying between the meander line and the ordinary high water mark

Together with and subject to covenants, easements, and restrictions of record

Said property contains 1.56 acres, more or less

PARCEL "-C-"

A parcel of land in Government Lot 7, Section 14, and in the Southeast Quarter of the Northeast Quarter, Section 15, Township 38 North, Range 4 East, Minocqua Township, Oneida County, Wisconsin, being parcel "C" shown on Map No. 00-145 by Wilderness Surveying, Inc., dated October 17th, 2000, more particularly described as follows

Commencing at the Meander Corner where the line common to Section 14 and Section 15 intersects the southwesterly shore of Swamsauger Lake, marked by a capped iron pipe, thence South 00 degrees 08 minutes 36 seconds East for a distance of 1049.98 feet to the North Sixteenth Corner, marked by an iron pipe, thence North 53 degrees 11 minutes 08 seconds East for a distance of 185.79 feet to an iron pipe near the westerly shore of Swamsauger Lake, which marks the southeasterly corner of Lot 14, Plat of Swamsauger Heights, thence meandering along the lake South 00 degrees 06 minutes 40 seconds West for a distance of 99.91 feet to an iron pipe, thence continuing along the lake South 01 degrees 02 minutes 39 seconds East for a distance of 99.94 feet to the place of beginning, marked by an iron pipe

Thence continuing along the lake South 28 degrees 12 minutes 45 seconds East for a distance of 99.91 feet to an iron pipe, thence South 85 degrees 02 minutes 21 seconds West for a distance of 687.57 feet to an iron pipe, thence North 11 degrees 48 minutes 39 seconds West for a distance of 99.80 feet to an iron pipe, thence North 85 degrees 40 minutes 18 seconds East for a distance of 660.07 feet to the place of beginning

The above lateral lot lines extend to the shore of Swamsauger Lake, and include all lands lying between the meander line and the ordinary high water mark

Together with and subject to covenants, easements, and restrictions of record

Said property contains 1.50 acres, more or less

PARCEL "-D-"

A parcel of land in Government Lot 7, Section 14, and in the Southeast Quarter of the Northeast Quarter, Section 15, Township 38 North, Range 4 East, Minocqua Township, Oneida County, Wisconsin, being parcel "D" shown on Map No. 00-145 by Wilderness Surveying, Inc., dated October 17th, 2000, more particularly described as follows

Commencing at the Meander Corner where the line common to Section 14 and Section 15 intersects the southwesterly shore of Swamsauger Lake, marked by a capped iron pipe, thence South 00 degrees 08 minutes 36 seconds East for a distance of 1049.98 feet to the North Sixteenth Corner, marked by an iron pipe, thence North 53 degrees 11 minutes 08 seconds East for a distance of 185.79 feet to an iron pipe near the westerly shore of Swamsauger Lake, which marks the southeasterly corner of Lot 14, Plat of Swamsauger Heights, thence meandering along the lake South 00 degrees 06 minutes 40 seconds West for a distance of 99.91 feet to an iron pipe, thence continuing along the lake South 01 degrees 02 minutes 39 seconds East for a distance of 99.94 feet to an iron pipe, thence continuing along the lake South 28 degrees 12 minutes 45 seconds East for a distance of 99.91 feet to the place of beginning, marked by an iron pipe

Thence continuing along the lake South 26 degrees 42 minutes 33 seconds East for a distance of 99.98 feet to an iron pipe, thence South 84 degrees 31 minutes 47 seconds West for a distance of 712.72 feet to an iron pipe, thence North 11 degrees 48 minutes 39 seconds West for a distance of 99.91 feet to an iron pipe, thence North 85 degrees 02 minutes 21 seconds East for a distance of 687.57 feet to the place of beginning

The above lateral lot lines extend to the shore of Swamsauger Lake, and include all lands lying between the meander line and the ordinary high water mark

Together with and subject to covenants, easements, and restrictions of record

Said property contains 1.59 acres, more or less

MAP # **B4618**
DATE FILED **OCT 27 2000**
BY
DESCRIPTION FILED . . .
ONEIDA CO SURVEYOR'S OFFICE

WILDERNESS SURVEYING, INC. Post Office Box 1111 — 8793 Earls Court Minocqua, Wisconsin 54548-1111 Telephone (715) 356-5100	
Map Number 00-145 File Number 5-14&8-15-394 Drafted by M Oestreich	Revisions

B4618

B4618