

B4632

B4632

Capped 2" dia aluminum monument found in place

Brass capped iron pipe previously found in place

The south line of the
N 1/2 of the NE 1/4
SECTION 25, T37N, R7E
Cassian Township
Oneida County, Wisconsin

SURVEYOR'S CERTIFICATE

I, James L. Rein, Registered Land Surveyor No. S-2335, hereby certify that I have surveyed the property shown hereon; that this map represents an accurate survey of said property to the best of my knowledge and belief; that I have performed this survey by order of William Schroeder; and that I have complied with the requirements of Wisconsin Administrative Code A-E 7.

WILDERNESS SURVEYING, INC.

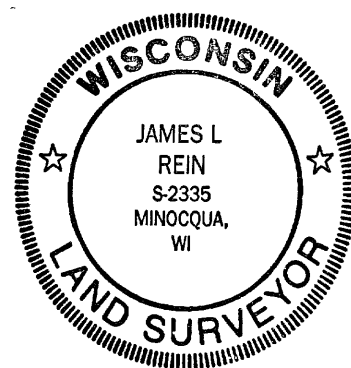

James L. Rein
Registered Land Surveyor # S-2335
Dated this 10th day of November, 2000

Bearings Grid North,
based on GPS survey data

MAP # B4632
DATE FILED . . . NOV 17 2000
BY JSP
DESCRIPTION: T.L.S.
ONEIDA CO SURVEYOR'S OFFICE

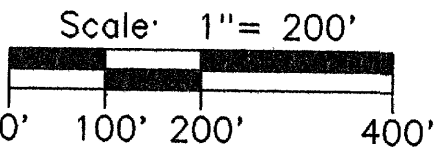

LEGEND

- o = Iron pipe set, 3/4" dia x 24" long
- Other corner monuments are as noted

SURVEY NOTE

See W.S.I. Map Number 99-234, dated March 6, 2000, for previous survey data

WILDERNESS SURVEYING, INC.
Post Office Box 1111 - 8793 Earls Court
Minocqua, Wisconsin 54548-1111
Telephone (715) 356-5100

Map Number: 00-178	Revisions:
File Number 1&2-25-377	
Drafted by M Oestreich	

NOTE.
The roads, and buildings shown hereon are based upon Oneida County Land Information digital data obtained from photographic imagery

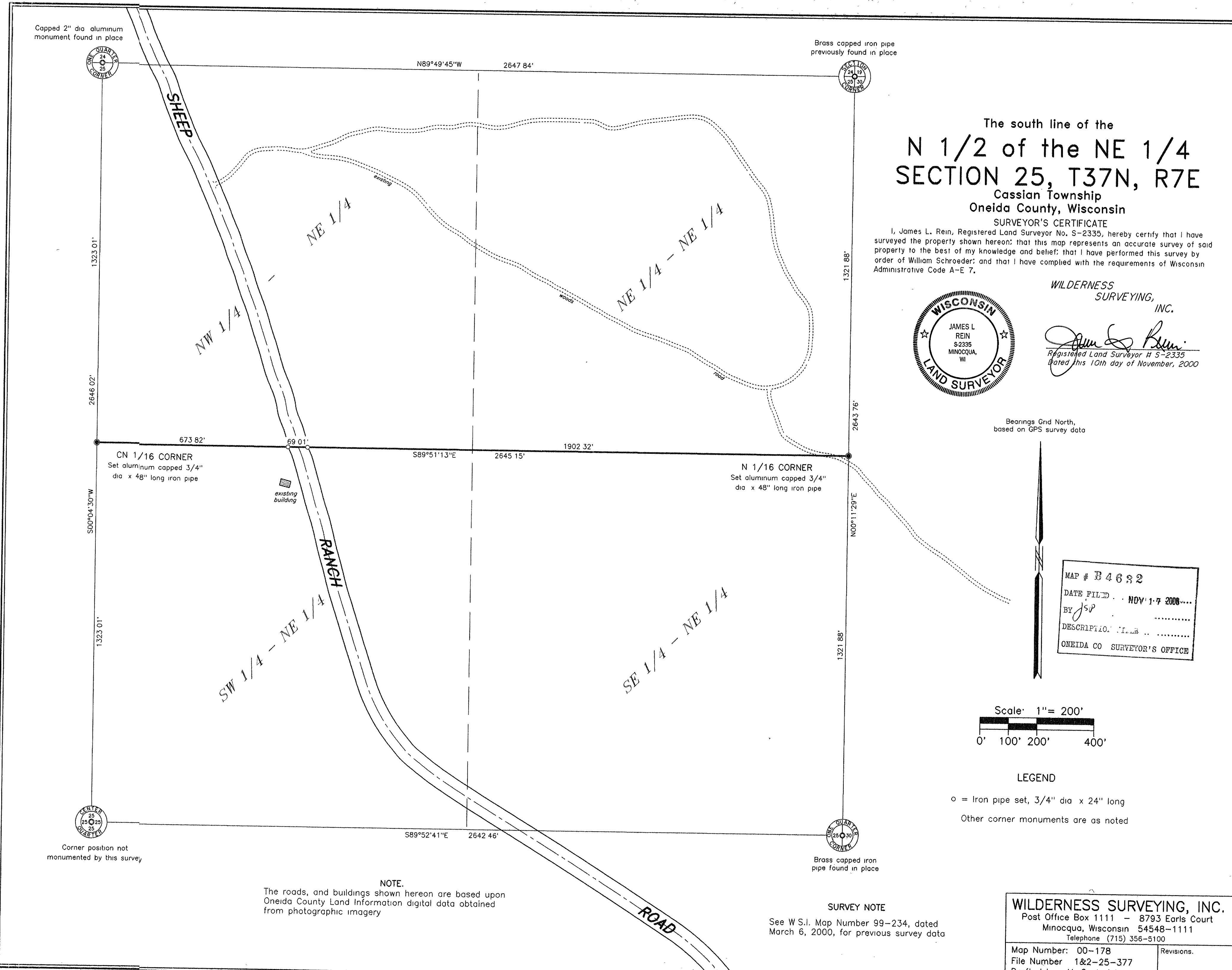

B4632

B4632