

BEARINGS ARE BASED ON  
A PREVIOUS SURVEY  
DONE BY EAGLE  
LANDMARK SURVEYING  
MAP RE9147

MAP # **B 4637**  
DATE FILED **DEC 1 2000**  
BY *J.P.*  
DESCRIPTION  
ONEIDA CO SURVEYOR'S OFFICE

Being a Part of  
**Gov't. Lots 1, 2, 6 & 7**  
**Section 33, T 39 N, R 9 E**  
Township of Sugar Camp  
Oneida County, Wisconsin

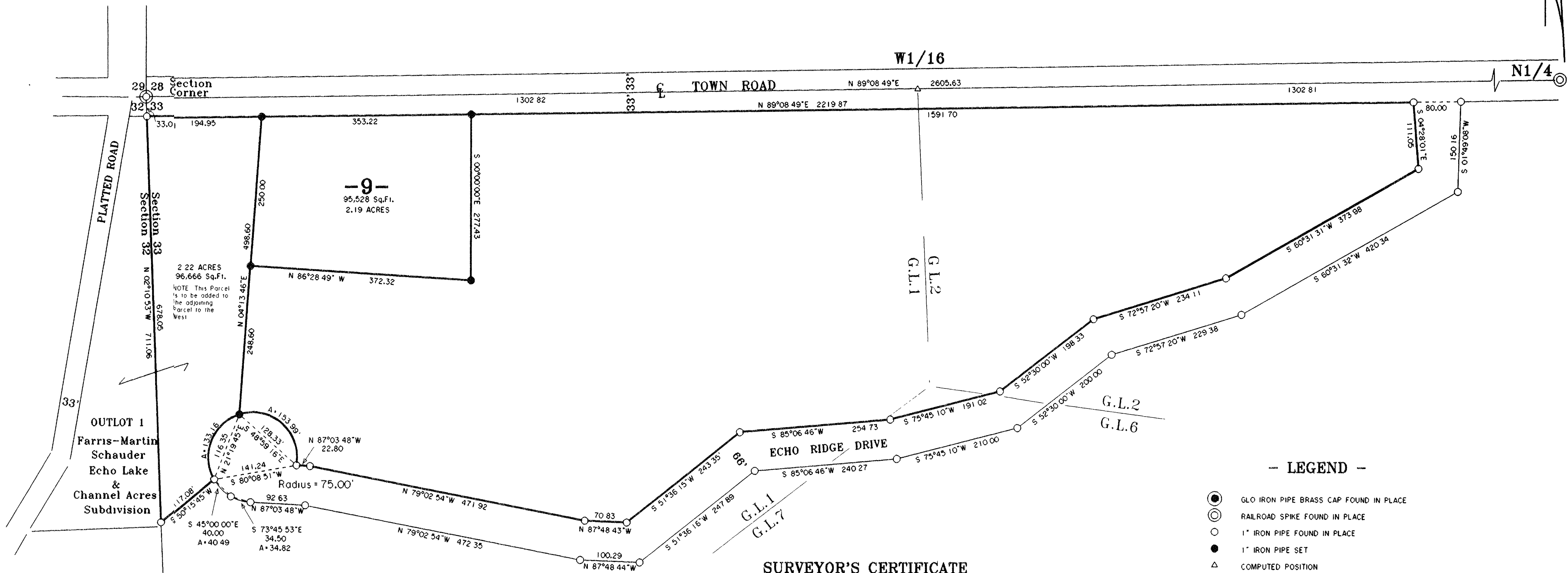
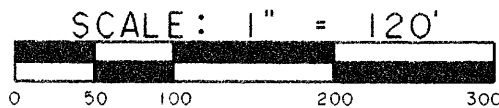

**SURVEYOR'S CERTIFICATE**

"I HEREBY CERTIFY THAT I HAVE SURVEYED AND MAPPED THE LANDS SHOWN HEREON AND THAT, TO THE BEST OF MY KNOWLEDGE AND BELIEF, THIS SURVEY AND MAP IS A TRUE AND CORRECT REPRESENTATION THEREOF, AND THAT I HAVE COMPLIED WITH THE APPLICABLE REQUIREMENTS OF CHAPTER A-E 7 OF THE WISCONSIN ADMINISTRATIVE CODE, MINIMUM STANDARDS FOR PROPERTY SURVEYS. DATED THIS 19TH DAY OF JULY, 2000.

JAMES L. WILL, R.L.S. #51410

- LEGEND --
- GLO IRON PIPE BRASS CAP FOUND IN PLACE
  - RAILROAD SPIKE FOUND IN PLACE
  - 1" IRON PIPE FOUND IN PLACE
  - 1" IRON PIPE SET
  - △ COMPUTED POSITION
  - ( ) BEARING AND DISTANCE OF RECORD

	SURVEY FOR <b>DICK STEFONEK</b> 4887 ECHO RIDGE DRIVE EAGLE RIVER, WI 54521		
	SCALE 1"=120'	DATE 7-13-00	DWN BY JLW
	DWG NO. <b>E1816</b>	Eagle Landmark Surveying, Inc EAGLE RIVER, WI	