

Being all of the
NE1/4-NW1/4 & NW1/4-NE1/4
And That Part Of The
NE1/4-NE1/4
Lying North of Mud Creek
Section 22, T 39 N, R 10 E
Township of Three Lakes, Oneida County, Wis.

MAP # **B4638**
DATE FILLED **DEC 1 2000**
BY *JP*
DESCRIPTION
ONEIDA CO. SURVEYOR'S OFFICE

NOTE: Bearings are based on the North line of the NW-NE with a bearing of N 89°50' W as shown on a Survey by the Rhinelander Paper Company dated 3-08-61.
This survey is also based on the monuments as used and set by this Rhinelander Paper Company survey. Description is provided on a separate sheet.
Lake and Creek are only approximate and were drawn in using some measurements but mostly from air photos.

SURVEYOR'S CERTIFICATE
I HEREBY CERTIFY THAT I HAVE SURVEYED AND MAPPED THE LANDS SHOWN HEREON AND THAT, TO THE BEST OF MY KNOWLEDGE AND BELIEF, THIS SURVEY AND MAP IS A TRUE AND CORRECT REPRESENTATION THEREOF, AND THAT I HAVE COMPLIED WITH THE APPLICABLE REQUIREMENTS OF CHAPTER A-E 7 OF THE WISCONSIN ADMINISTRATIVE CODE, MINIMUM STANDARDS FOR PROPERTY SURVEYS.
DATED THIS 10TH DAY OF JULY, 2000.
James L. Will
JAMES L. WILL, RLSH1410

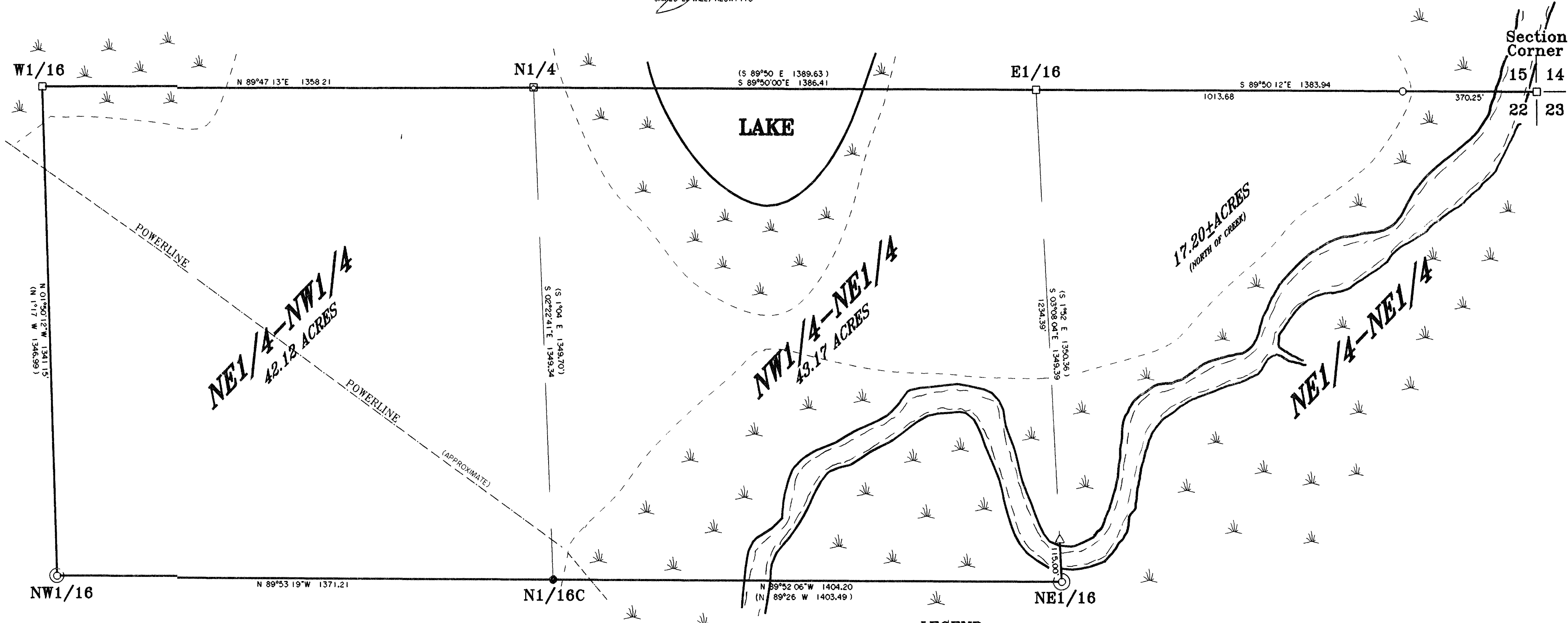

- LEGEND-**
- 6"X 6" CONCRETE MONUMENT FOUND IN PLACE
 - ⊗ 6"X 6" CONCRETE MONUMENT WITH CAP FOUND IN PLACE
 - 1" IRON PIPE FOUND IN PLACE
 - ⊙ 1" ALUMINUM RIPC0 MONUMENT FOUND IN PLACE
 - 1" IRON PIPE FOUND IN PLACE
 - △ COMPUTED POSITION
 - () BEARING AND DISTANCE OF RECORD

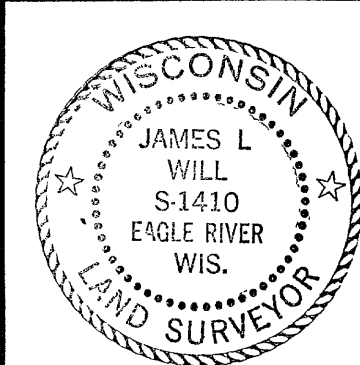

SURVEY FOR
RICHARD AYLWARD
1804 McGann Road
Neenah, WI 54956
SCALE 1"=200' DATE 7-10-00 DWN BY JLW
DWG NO. **E1793**
Eagle Landmark Surveying, Inc
EAGLE RIVER, WI