

Bearings are based on the West
line of Section 31 as shown on
Certified Survey Map, Vol. 1,
Page 244.
Description is provided on a
separate sheet.

N

THIRD
LAKE

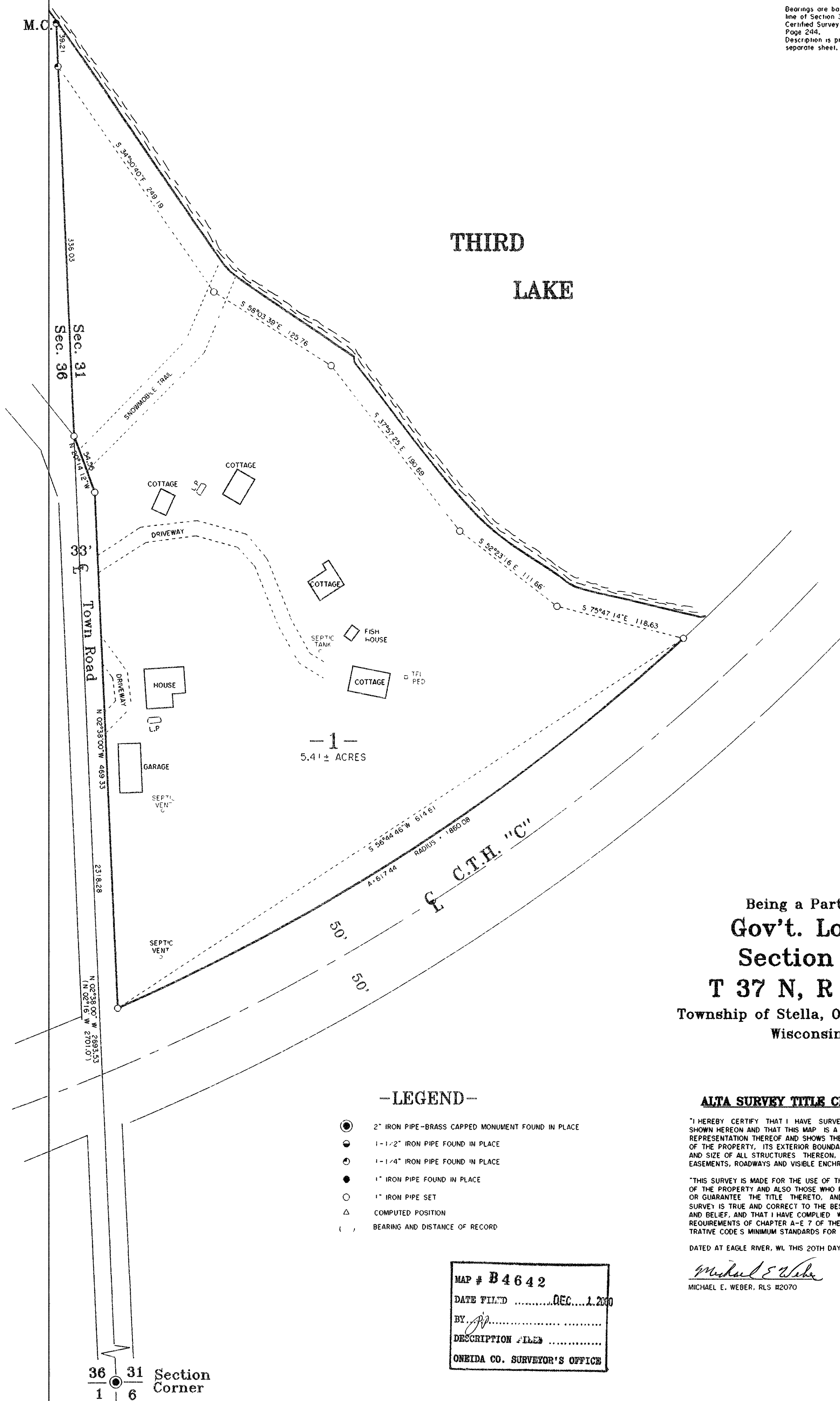

Being a Part of
Gov't. Lot 4
Section 31
T 37 N, R 10 E
Township of Stella, Oneida County
Wisconsin

-LEGEND-

- 2" IRON PIPE-BRASS CAPPED MONUMENT FOUND IN PLACE
- 1-1/2" IRON PIPE FOUND IN PLACE
- 1-1/4" IRON PIPE FOUND IN PLACE
- 1" IRON PIPE FOUND IN PLACE
- 1" IRON PIPE SET
- COMPUTED POSITION
- BEARING AND DISTANCE OF RECORD

ALTA SURVEY TITLE CERTIFICATE

"I HEREBY CERTIFY THAT I HAVE SURVEYED THE PROPERTY SHOWN HEREON AND THAT THIS MAP IS A TRUE AND CORRECT REPRESENTATION THEREOF AND SHOWS THE SIZE AND LOCATION OF THE PROPERTY, ITS EXTERIOR BOUNDARIES, THE LOCATION AND SIZE OF ALL STRUCTURES THEREON, FENCES, APPARENT EASEMENTS, ROADWAYS AND VISIBLE ENCHROACHMENTS, IF ANY."

"THIS SURVEY IS MADE FOR THE USE OF THE PRESENT OWNERS OF THE PROPERTY AND ALSO THOSE WHO PURCHASE, MORTGAGE OR GUARANTEE THE TITLE THERETO, AND AS TO THEM THIS SURVEY IS TRUE AND CORRECT TO THE BEST OF MY KNOWLEDGE AND BELIEF, AND THAT I HAVE COMPLIED WITH THE APPLICABLE REQUIREMENTS OF CHAPTER A-E 7 OF THE WISCONSIN ADMINISTRATIVE CODE'S MINIMUM STANDARDS FOR PROPERTY SURVEYS."

DATED AT EAGLE RIVER, WI THIS 20TH DAY OF OCTOBER, 2000

Michael E. Weber
MICHAEL E. WEBER, RLS #2070

MAP # B4642
DATE FILEDDEC.....1, 2000
BY *PA*.....
DESCRIPTION FILED
ONEIDA CO. SURVEYOR'S OFFICE

WISCONSIN
MICHAEL E. WEBER
S-2070
EAGLE RIVER, WIS.

SURVEY FOR
KUEHLING-WINGATE
C/O WOODLANDS REALTY
ST. GERMAIN, WI 54558

SCALE 1"=60'
DWG. NO. E1885
DATE 10-20-00
BY J.L.W.

Eagle Landmark Surveying, Inc.
EAGLE RIVER, WI