

Part of
GOV'T. LOTS 2 & 3
SECTION 20, T39N, R9E
Sugar Camp Township
Oneida County, Wisconsin

SURVEYOR'S CERTIFICATE

I, James D. Rein, Registered Land Surveyor No. S-1234, hereby certify that I have surveyed the property shown hereon; that this map represents an accurate survey of said property to the best of my knowledge and belief, that I have performed this survey by order of Theodore C. Widder, III, and that I have complied with the requirements of Wisconsin Administrative Code A-E 7.



WILDERNESS SURVEYING, INC.

[Signature]
Registered Land Surveyor # S-1234
Dated this 28th day of November, 2000

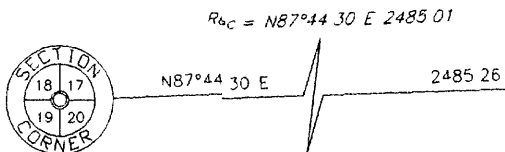

1 1/4" dia iron pipe found in place

MEANDER CORNER (BY OTHERS)
1 1/4" dia iron pipe found in place

Bearing base assumed, referenced to part of the north line of Section 20, bearing N87°44'30" E

SURVEY NO. L00236, ONEIDA COUNTY LAND INFORMATION OFFICE

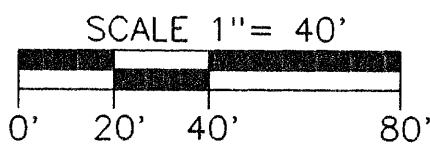

- LEGEND**
- ⊗ = 1 1/2" dia iron pipe found in place
 - ⊕ = 1 1/4" dia iron pipe found in place
 - = 3/4" dia iron pipe found in place
 - = Iron pipe set, 3/4" dia x 24" long
 - Other corner monuments are as noted

"WEST HALF"

A parcel of land previously described in Volume 597 on page 65 located in Government Lots 2 and 3 Section 20 Township 39 North Range 9 East Sugar Camp Township, Oneida County Wisconsin, being the "WEST HALF", as shown on Map No. 00-237 by Wilderness Surveying, Inc., dated November 28th 2000, more accurately described as follows:

Commencing at the northwest corner of Section 20 marked by an iron pipe, thence North 87 degrees 44 minutes 30 seconds East for a distance of 2485.26 feet to the Meander Corner, marked by an iron pipe near the southerly shore of Dam Lake thence meandering along the lake South 74 degrees 10 minutes 32 seconds East for a distance of 257.09 feet to the place of beginning marked by an iron pipe

Thence continuing along the lake North 88 degrees 31 minutes 55 seconds East for a distance of 149.25 feet to an iron pipe, thence South 06 degrees 49 minutes 40 seconds West for a distance of 15.00 feet to an iron pipe, thence continuing South 06 degrees 01 minutes 37 seconds West for a distance of 260.22 feet to an iron pipe on the northerly right of way line of County Trunk Highway "D" thence along said northerly right of way line North 84 degrees 09 minutes 31 seconds West for a distance of 121.97 feet to an iron pipe, thence continuing along said northerly right of way line along a curve to the right having a radius of 1120.52 feet and an arc length of 27.60 feet, being subtended by a chord of North 83 degrees 27 minutes 11 seconds West for a distance of 27.60 feet to an iron pipe thence North 07 degrees 14 minutes 44 seconds East for a distance of 246.20 feet to an iron pipe thence continuing North 07 degrees 14 minutes 44 seconds East for a distance of 9.73 feet to the place of beginning

The above lateral lot lines extend to Dam Lake and include all lands lying between the meander line and the ordinary high water mark

Together with and subject to covenants easements and restrictions of record

Said property contains 0.93 acres, more or less

"EASTERN HALF"

A parcel of land previously described in Volume 970, on page 304, located in Government Lots 2 and 3 Section 20, Township 39 North Range 9 East Sugar Camp Township, Oneida County, Wisconsin, being the "EASTERN HALF", as shown on Map No. 00-237 by Wilderness Surveying, Inc. dated November 28th 2000 more accurately described as follows:

Commencing at the northwest corner of Section 20 marked by an iron pipe, thence North 87 degrees 44 minutes 30 seconds East for a distance of 2485.26 feet to the Meander Corner, marked by an iron pipe near the southerly shore of Dam Lake thence meandering along the lake South 74 degrees 10 minutes 32 seconds East for a distance of 257.09 feet to an iron pipe, thence continuing along the lake North 88 degrees 31 minutes 55 seconds East for a distance of 149.25 feet to the place of beginning marked by an iron pipe

Thence continuing along the lake North 88 degrees 31 minutes 55 seconds East for a distance of 148.98 feet to an iron pipe on the westerly line of that parcel of land described in Volume 523 on pages 559-560, thence along said westerly line South 06 degrees 01 minutes 37 seconds West for a distance of 15.00 feet to an iron pipe, thence continuing South 06 degrees 01 minutes 37 seconds West for a distance of 278.88 feet to the southwest corner of said parcel of land described in Volume 523, on pages 559-560, marked by an iron pipe on the northerly right of way line of County Trunk Highway "D", thence along said northerly right of way line North 84 degrees 09 minutes 31 seconds West for a distance of 149.57 feet to an iron pipe, thence North 06 degrees 49 minutes 40 seconds East for a distance of 260.22 feet to an iron pipe thence continuing North 06 degrees 49 minutes 40 seconds East for a distance of 15.00 feet to the place of beginning

The above lateral lot lines extend to Dam Lake and include all lands lying between the meander line and the ordinary high water mark

Together with and subject to covenants easements and restrictions of record

Said property contains 0.98 acres more or less

MAP # **B4646**
DATE FILED **DEC 29 2000**
DESCRIPTION FILED
ONEIDA CO. SURVEYOR'S OFFICE

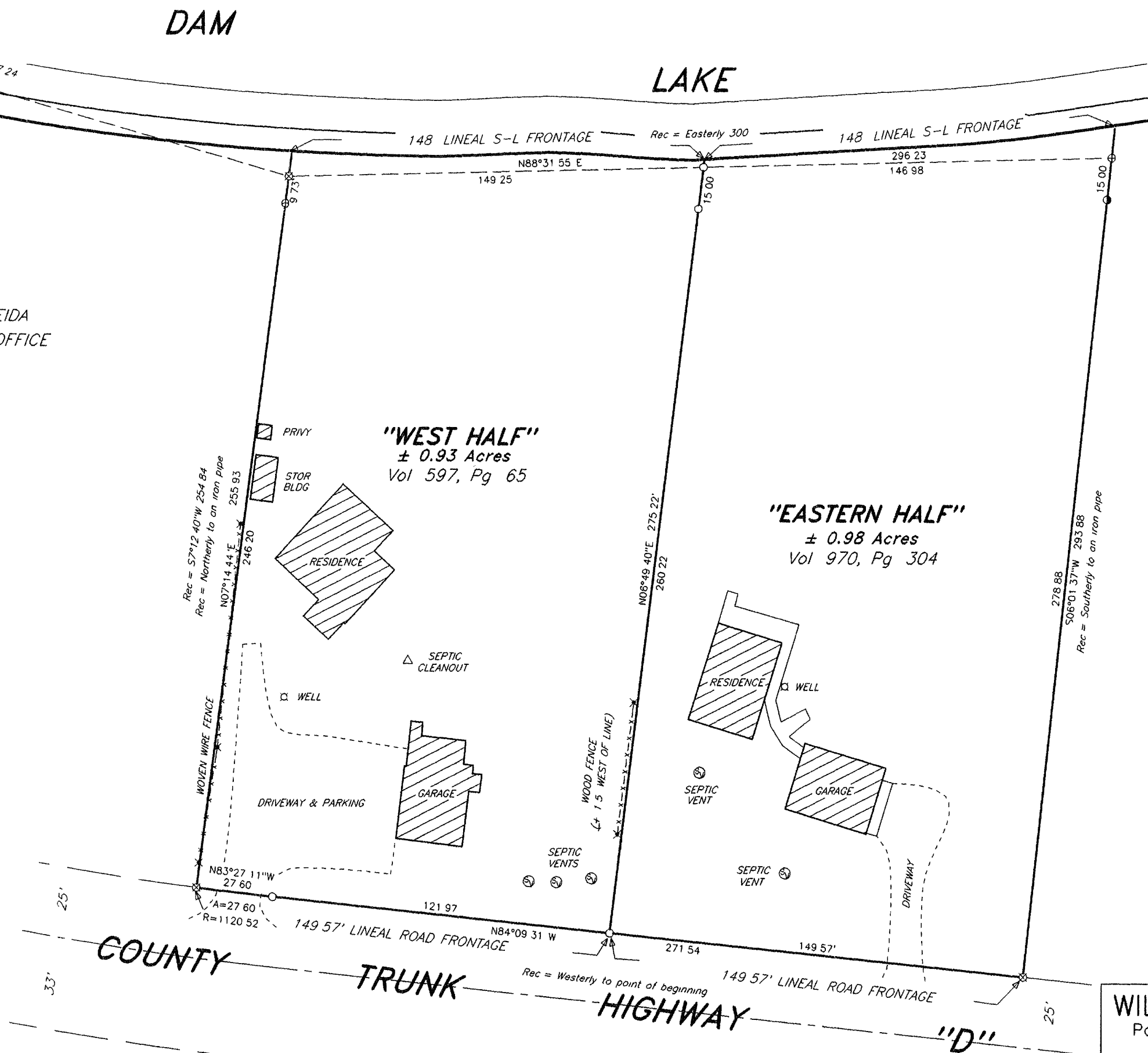

VOL 523

PGS 559-560

WILDERNESS SURVEYING, INC.
Post Office Box 1111 - 8793 Earls Court
Minocqua, Wisconsin 54548-1111
Telephone (715) 356-5100

Map Number 00-237	Revisions
File Number 20-399	
Drafted by M. Oestreich	