

LOCATED IN GOV'T. LOT 3 , SECTION 11 , T37N , R7E , TOWN OF LAKE TOMAHAWK , ONEIDA COUNTY , WISCONSIN

MAP # **B4648**
DATE **DEC. 29, 2000**
BY **K.B.**
DESCRIPTION
ONEIDA CO. SURVEYOR'S OFFICE

BEARINGS REFERENCED TO THE SOUTH LINE OF LOT 2,
C.S.M. NO. 1603, ASSUMED TO BEAR S89°08'27"E

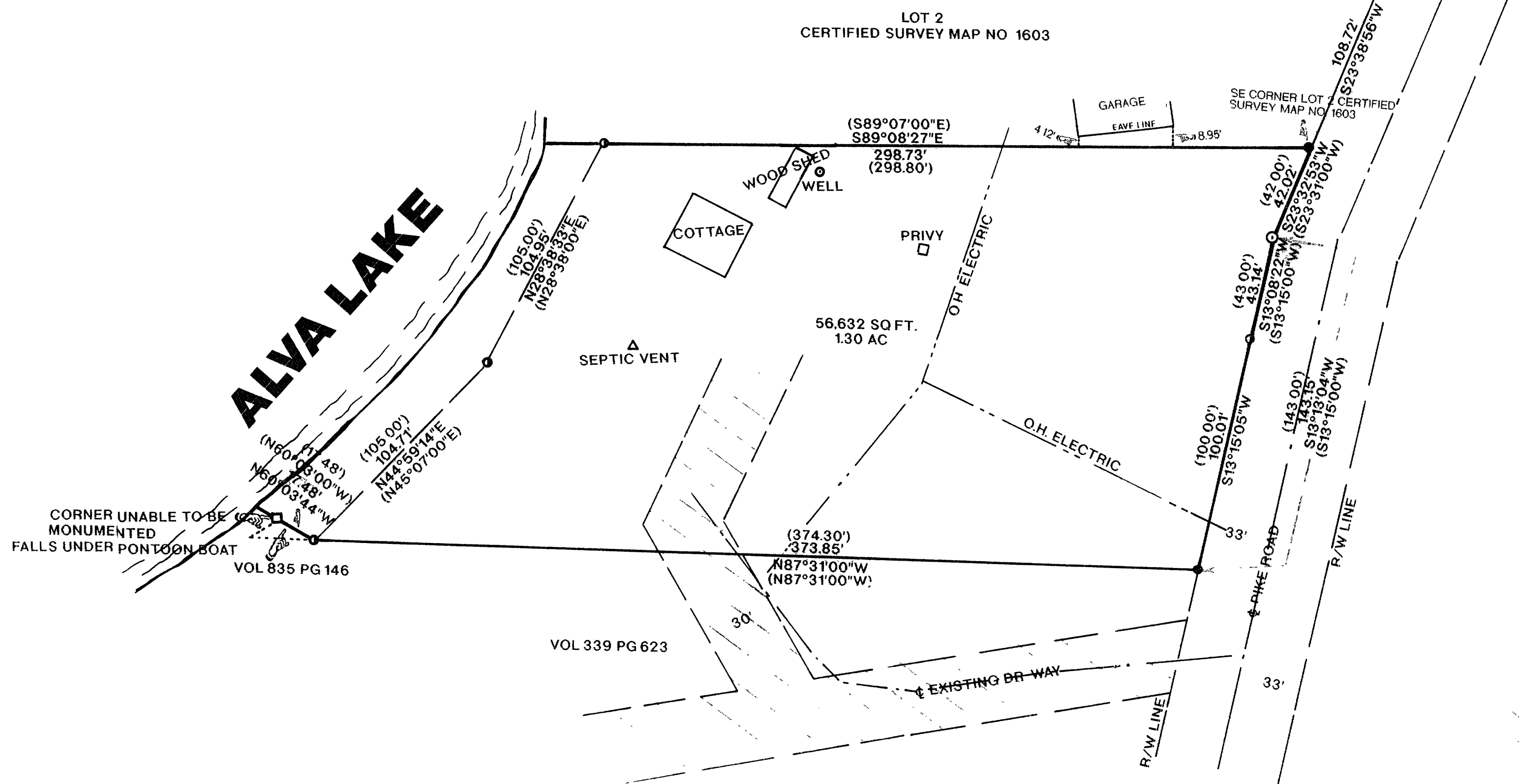
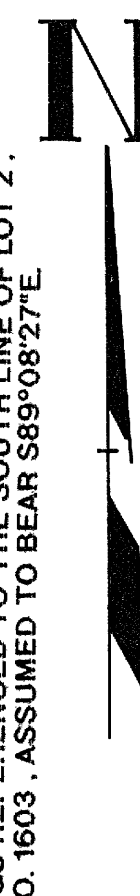

LEGEND

- FOUND 1" IRON PIPE
- FOUND 2" IRON PIPE
- FOUND 1 1/4" IRON PIPE
- CALCULATED POSITION
- () BEARING AND DISTANCE BY OTHERS

30' WIDE EASEMENT RD. AS SHOWN ON
NORTHWOODS SURVEYORS MAP OF SURVEY

NOTE AREA DOES NOT INCLUDE THE LANDS BETWEEN THE ABOVE MEANDER
LINE AND THE ORDINARY HIGH WATER MARK OF ALVA LAKE

REVISED 01/27/99 K.B.

I, KEVIN P. BIXBY, HEREBY CERTIFY THAT I HAVE SURVEYED THE ABOVE PARCEL OF LAND UNDER
THE DIRECTION OF DANIEL T. HARDY AND THAT THE ABOVE MAP IS A TRUE AND CORRECT
REPRESENTATION OF THE LANDS SURVEYED TO THE BEST OF MY KNOWLEDGE AND BELIEF.
THAT I HAVE PROVIDED A DESCRIPTION OF THE PARCEL ON A SEPARATE SHEET. THAT I
HAVE COMPLIED WITH THE PROVISIONS OF AE 7 OF THE WISCONSIN ADMINISTRATIVE CODE

KEVIN P. BIXBY

DATE

SURVEY FOR
DENNIS E. SHERBAK AND
KAYE L. GAGNON - SHERBAK

SCALE 1"=40' DATE 12/18/98 DWN BY K.B.

DWG. NO. **10,002** GENISOT AND ASSOCIATES, INC.
RHINELANDER, WIS.